

2017
2018

ANNUAL REPORT

Contents

WELCOME MESSAGES	2
YEAR IN REVIEW	6
FINANCIAL HIGHLIGHTS	8
ROM LEADERSHIP	12
WESTON ENTRANCE REOPENING	17
EXHIBITIONS	18
COLLECTIONS & RESEARCH	27
ROM AROUND THE WORLD	34
ACQUISITION HIGHLIGHTS	38
PROGRAMMING	40
MEMBERS, VOLUNTEERS, AND PATRONS	46
PUBLISHING	50
DIGITAL & SOCIAL MEDIA	54
LEARNING AT THE MUSEUM	57
COMMUNITY PARTNERSHIPS	61
ROM GOVERNORS	66
ROM FINANCIALS	90

ROM LEADERSHIP



A museum for everyone

How the ROM is becoming a vital hub of civic engagement

For over a century, the Royal Ontario Museum has been a source of wonder and knowledge. Today, as we look back on another year of enthralling exhibitions and ground-breaking research, we can see how this institution is evolving into something even more: a vital gathering space for our city where important issues of our day can be considered, offering insight into ourselves and our world at the intersection of art, culture, and nature. There has never been a better time, in other words, to be the ROM. In the last year, more than 1.4 million people walked through the doors of this institution—the most in our history.

What does that achievement tell us? Among many things, it underscores the incredible experiences the ROM is providing—the excitement for, and relevance of, our major exhibitions and research. It shows a growing appetite for perspective as curious minds seek to understand what brings us together. And it shows that the ROM is on the right path as it seeks to become an ever more crucial hub of civic activity in the city, the nation, and beyond.

In December, with the reopening of our historic Queen's Park Weston Entrance, we celebrated the Museum's

reputation as an iconic Canadian destination that is both historic and focused on the future. With our two entrances, it is now possible to stand inside the Museum and see out to two important Toronto avenues: to look north on the excitement and bustle of Bloor Street, and east onto the history and culture of Queen's Park. And if you're standing outside on one of these streets, you have the chance to see into the heart of the Museum.

From either vantage point, you can consider how both the institution and the city have changed. You can see the ROM for what it truly is: not just a building, but the physical manifestation of the hopes and dreams of those who have lived around the Museum, visited it, and become inspired by it. We opened our doors even wider in April when we announced that the Daphne Cockwell Gallery dedicated to First Peoples art & culture will be open free-of-charge to the public. And now, work is under way on the Helga and Mike Schmidt Performance Terrace and the Reed Family Plaza—new civic spaces along Bloor street that will be anchored by beautiful landscaping, places to meet and gather, and an outdoor performance terrace.

These are all exciting steps, and they represent only the latest stages of our ambitious plans to change and improve over the next few years to better interact with the city, the people, and the world, and to extend the ROM—one of the top 10 museums in North America and an international leader in new discoveries—ever outward to our community.

But becoming a more welcoming place means more than physical enhancements. In many of our exhibitions this past year—among them, *Out of the Depths: The Blue Whale Story*, *The Evidence Room*, *Christian Dior*, *VIKINGS: The Exhibition*, and *Here We Are Here: Black Canadian Contemporary Art*—we presented varied stories about nature, different peoples, and the world in which they live.

In many respects, they were more than exhibitions, they were a promise: that the ROM will forever hold a space to challenge and expand ideas around identity; that we will provide a platform for the stories that often go untold; and that we will continue to present stories from multiple perspectives, ensuring that all who come here not only see themselves, but that they are also heard.

Through all these activities—the physical enhancements, the concerted effort to become even more inclusive, engaging and relevant—we seek to become *your* Museum, a place where you want to spend time, learn, seek inspiration, and have fun. In an age where it is increasingly easy to forget what unites us, what stirs our hearts, what humans are capable of at their very best, we are here to remind the world that in art, culture, and nature—in the very collections and exhibitions that make the ROM so special in the world—there is a bright, exciting, and vital future.

JOSH BASSECHES
DIRECTOR & CEO
ROYAL ONTARIO MUSEUM

MARTHA DURDIN
CHAIR, BOARD OF TRUSTEES
ROYAL ONTARIO MUSEUM



THIS
EXHIBITION
IS
DIFFERENT.

CELESTE
EXHIBITION
EST
DIFFERENT.

TO THE MUSEUM, THE
MUSEUM IS A PLACE
WHERE THE PAST
MEETS THE PRESENT
AND THE FUTURE
IS BORN.

ROM GOVERNORS

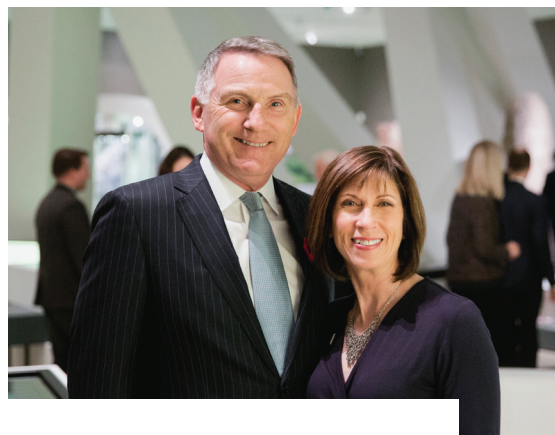

A year of remarkable impact

As we celebrate another exceptional year at the ROM, it is our privilege to share the incredible impact realized at the Museum by our passionate donors, corporate partners, and dedicated volunteers.

As leaders of the ROM Governors, we are fortunate to be able to connect your philanthropy with your passions, inviting you to shape and lead the future of your Museum. Your inspiring support is reflected in every exhibition, discovery in the field, public program, and learning activity.

We are very thankful to the Board of Governors, who offer their energy, generosity, and commitment as volunteer leaders. Each of you thoughtfully contributes to the vibrancy of the ROM by sharing your experience, expertise, and community connections.

This past year, the ROM was grateful to receive \$19.4 million in private support and government grants, as well as an additional \$4 million in new legacy gift intentions from members of the Currelly Legacy Society. Our heartfelt thanks to those of you who gave a gift in memory of a loved one—and to those of you who have committed to leaving a legacy gift for the future.

Your support makes possible many important initiatives, such as the reopening of the heritage Weston

Entrance on Queen's Park. Passers-by can now see directly into the heart of the Museum—a powerful symbol of openness and belonging for all. This project has resonated with many and was made possible by the Government of Ontario and The W. Garfield Weston Foundation. Additional support was provided by the Ivey Foundation and the ROM Department of Museum Volunteers.

Enabled by Nancy and Jon Love, the ROM announced increased digital access to its collection of 13 million objects. The public can now freely access thousands of objects online, including artifacts and specimens not on display, greatly expanding the Museum's reach beyond its walls.

The ROM Governors' endowment now exceeds \$50 million in assets thanks to generous donors and careful stewardship by our Finance and Investment Committee. This funding is critical to mobilizing donor support in establishing new curatorships, one of the Museum's funding priorities.

The new Richard M. Ivey Curatorship of Invertebrate Palaeontology—the first endowed position of its kind in Canada—received matching funds from the Louise Hawley Stone Charitable Trust. This important new role will be held by the ROM's Dr. Jean-Bernard Caron, Senior Curator of Invertebrate Palaeontology. Dr. Caron is overseeing the future Dawn of Life Gallery, a project generously supported by the Ivey Family, Elinor Ratcliffe, and other leadership donors.

Our big-hearted supporters range from major donors such as Mr. Ivey, to kids—big and small—who donated \$40 each to our *Zuul* crowdfunding campaign, which raised over \$102,000 to prepare and digitize a one-of-a-kind dinosaur fossil. Our thanks to the Temerty Foundation, which matched every donation!

This year also saw the creation of the new Royal Exhibitions Circle (REC). Founding members share a belief in the power of special exhibitions, which challenge people to see our world afresh. Our thanks to Gail & Bob Farquharson; Chris & Kasia Jamroz; Robert E. Pierce & Family; James & Louise Temerty; Richard Wernham & Julia West; Jeff Willner & Family; and a donor who wishes to remain Anonymous.

We are deeply grateful to every single member of our Patrons Circles. This past year, REC donors, annual fund supporters, Young Patrons, and Royal Patrons Circle members gave a record \$3.3 million!

Our valued corporate partners continue to help us powerfully connect with visitors from Toronto, Canada, and abroad. Our deep appreciation to Holt Renfrew for presenting *Christian Dior*; to TD Bank Group for presenting *Here We Are Here: Black Canadian Contemporary Art*; and to Raymond James Ltd. for presenting *VIKINGS: The Exhibition*.

We hope you enjoy the many stories of your philanthropy featured throughout this publication. They are just a snapshot of the many lives you help to transform every day.

SUSAN HORVATH
PRESIDENT & CEO
ROM GOVERNORS

ROBERT E. PIERCE
CHAIRMAN
ROM BOARD OF GOVERNORS



1.44 million
people visited the
Museum last year



107,000
STUDENT SCHOOL VISITS



1,547
ARTWORKS &
CULTURAL OBJECTS
ACQUIRED

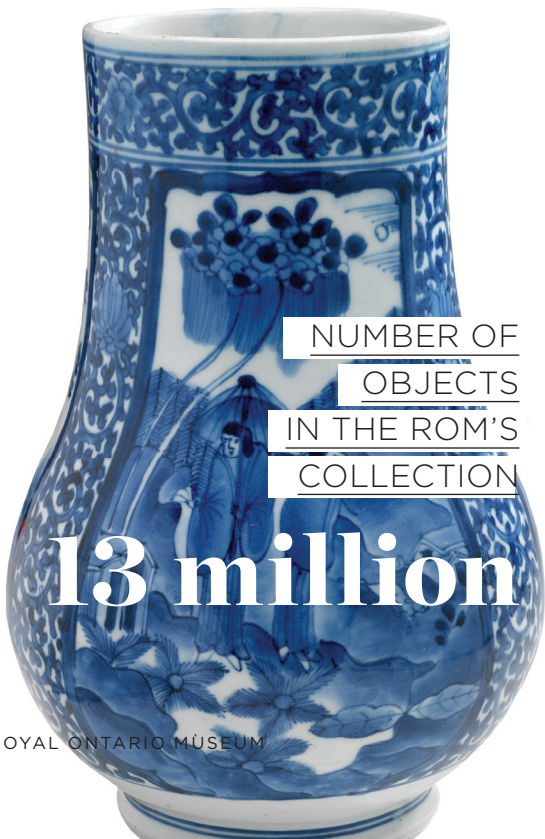

NUMBER OF
OBJECTS
IN THE ROM'S
COLLECTION

13 million



**THE BLUE WHALE STORY
DREW 285,416 VISITORS**



120,000 ROM MEMBERS



AMONG THE
TOP 10 MUSEUMS IN
NORTH AMERICA

“
IT IS MY HOPE THAT
MY RESEARCH WILL PROVIDE
A BETTER UNDERSTANDING OF THE
CAUSES AND CONSEQUENCES OF MASS
EXTINCTIONS IN GENERAL
”

— Dr. David Evans

NUMBER OF
COUNTRIES VISITED
BY ROM STAFF FOR
RESEARCH

17

MEMBERSHIP HAS
INCREASED BY

31%

OVER THE PAST
THREE YEARS



FINANCIAL HIGHLIGHTS

Record-breaking **1.44 million** visitors in 2017–18, a 7% increase over the prior year.

Attendance has grown by **51%** in the last 3 years. That growth was largely attributed to compelling exhibitions exceeding their attendance targets.

Strong exhibition attendance for *The Blue Whale Story*, *VIKINGS*, *Christian Dior*, and *Wildlife Photographer of the Year*.

Operating revenue **increase of 6.3%** over the prior year. The proportion of self-generated revenue was 60% for the year on an adjusted basis.

Surplus of **\$320,000** before one-time write-down of HST receivable.

Long-term debt **reduced by \$2.3 million**. Remaining balance of \$23.7 million is not due until 2027.

Revenue*

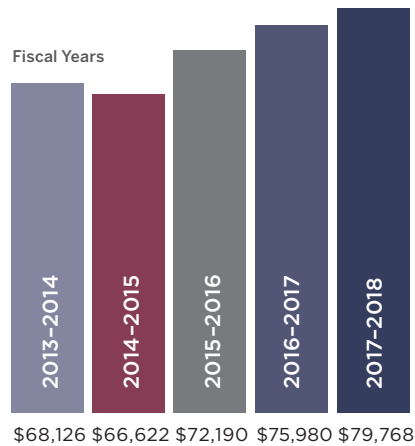

2017-2018	
PROVINCE OF ONTARIO	35%
ROM GOVERNORS	9%
OTHERS	1%
ADMISSION FEES	18%
AMORTIZATION OF DEFERRED CAPITAL CONTRIBUTIONS	14%
EVENTS AND CONCESSION REVENUE	12%
MEMBERSHIP REVENUE	5%
PROGRAMS & EDUCATION	3%
OTHER INCOME	2%
DONATIONS	3%

Expenses*

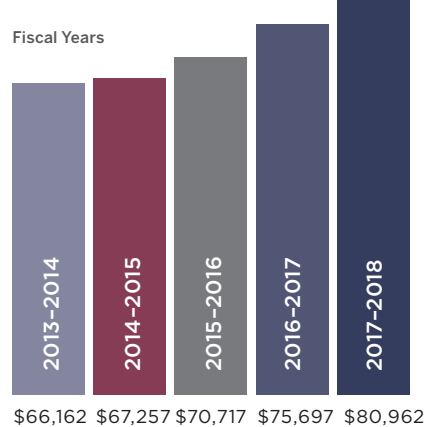

2017-2018	
SALARIES AND BENEFITS	44%
AMORTIZATION	14%
SUPPLIES AND COST OF GOODS SOLD	6%
MARKETING AND PROMOTIONS	5%
UTILITIES	4%
GENERAL ADMINISTRATION	7%
REPAIRS, MAINTENANCE, AND EXHIBITION DEVELOPMENT COSTS	4%
OBJECTS AND SPECIMENS	4%
TELEPHONE, EQUIPMENT, & IT	3%
RENTAL AND LEASES	2%
FREIGHT AND TRANSPORTATION	2%
RESEARCH AND TRAINING	1%
INTEREST AND BANK CHARGES	1%
MISCELLANEOUS EXPENSES	1%
HST RECEIVABLE	2%

*All amounts expressed in thousands of dollars





ROM GOVERNORS' FINANCIAL HIGHLIGHTS

\$18.3M

GROSS FUNDRAISING REVENUE

3,066

NUMBER OF ACTIVE DONORS

\$50.5M

ENDOWMENT ASSET BALANCE

\$11.1M

GRANTING TO MUSEUM

FUNDRAISING REVENUE AND PROGRAM EXPENSES

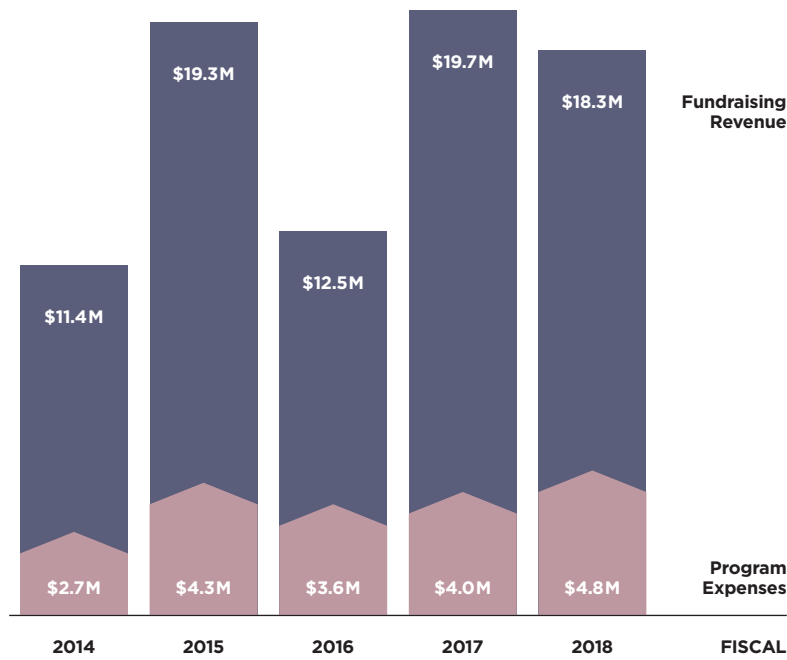

MUSEUM GRANTING

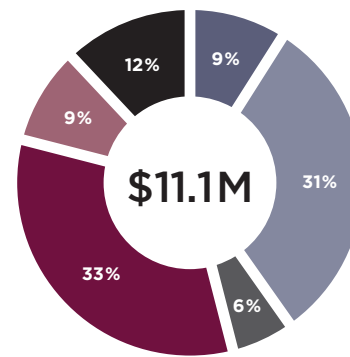

- ACQUISITIONS & RESEARCH
- EXHIBITIONS & PROGRAMS
- CURATORIAL SUPPORT
- GALLERIES & CAPITAL NEEDS
- HIGHEST PRIORITY NEEDS
- LOUISE HAWLEY STONE CHARITABLE TRUST

ENDOWMENT ASSETS

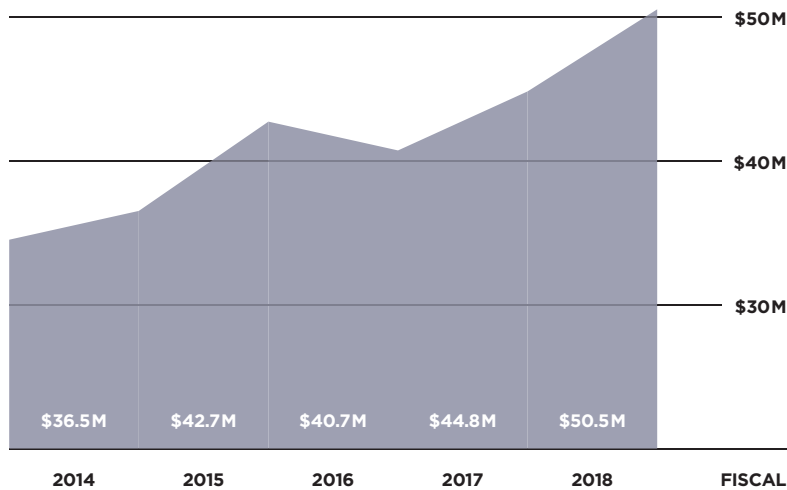

2018 INVESTMENT RETURN

5.7%

ANNUALIZED RETURNS

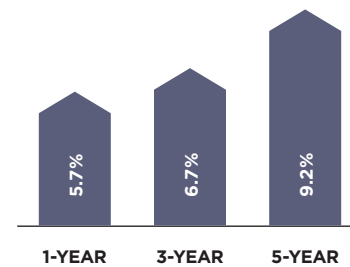



ROM LEADERSHIP

Honorary Patrons

HIS EXCELLENCY THE RIGHT HONOURABLE
DAVID JOHNSTON, C.C., C.M.M., C.O.M., C.D.,
GOVERNOR GENERAL OF CANADA

THE HONOURABLE ELIZABETH DOWDESWELL,
O.C., O.ONT., LIEUTENANT GOVERNOR
OF ONTARIO

Board of Trustees

APRIL 1, 2017 TO MARCH 31, 2018

MARTHA DURDIN, CHAIR
FEBRUARY 1, 2016 - SEPTEMBER
13, 2019

TIM WILSON, VICE-CHAIR
AUGUST 12, 2015 - AUGUST 11, 2018

NEERA CHOPRA
JUNE 28, 2017 - JUNE 27, 2020

FRANCIS CHOU
APRIL 16, 2014 - APRIL 15, 2020

DAVID DE ABREU
SEPTEMBER 8, 2015 - SEPTEMBER
7, 2018

RITA SHELTON DEVERELL,
C.M.
JANUARY 11, 2017 - JANUARY 10,
2020

ALICIA DUBOIS
APRIL 26, 2017 - APRIL 25, 2020

DEANNA HORTON
FEBRUARY 2, 2017 - FEBRUARY 1,
2020

MAUREEN JENSEN
AUGUST 17, 2017 - AUGUST 16,
2020

ANNE LINDSEY
JULY 1, 2014 - JUNE 30, 2020

IAN MADELL
APRIL 26, 2017 - APRIL 25, 2020

LIZ MITCHELL
JULY 1, 2015 - JUNE 30, 2021

KEVIN MORRIS
AUGUST 28, 2016 - AUGUST 27,
2019

NITA REED
JULY 1, 2016 - JUNE 30, 2019

ELAINE ROPER
MARCH 22, 2012 - FEBRUARY 23,
2018

KEITH SPENCE
MARCH 22, 2012 - FEBRUARY 23,
2018

RAY SHARMA
APRIL 24, 2013 - AUGUST 27, 2019

**UNIVERSITY OF
TORONTO PRESIDENT'S
REPRESENTATIVE**

JUDITH WOLFSON

EX-OFFICIO

JOSH BASSECHES
MERIC GERTLER, C.M.
CLAIRE KENNEDY

Honorary Trustees

APRIL 1, 2017 TO MARCH 31, 2018

ELLA (YETI) AGNEW
MOHAMMAD AL ZAIBAK

ELYSE ALLAN

MAURICE F. ANDERSON

SALVATORE (SAL) M.
BADALI

LAWRENCE S.
BLOOMBERG

GERALD E. BOYCE

MARIAN BRADSHAW

SALLY BRENZEL

JOSEPHINE M. BREYFOGLE

MARTIN BRODIGAN

BONNIE BROOKS, C.M.

DONALD R. BROWN, Q.C.

DANUTA BUCZYNSKI

ANN CAMERON

LINDA A. CAMP

JANET CARDING

ALLEN B. CLARKE

JACK COCKWELL

SUSAN E. CROCKER

JAMES E. CRUISE

THE HON. WILLIAM G.
DAVIS, P.C., C.C., Q.C.

ANN DUMYN

HON. NICOLE EATON

GORDON EBERTS

ANDREW FAAS

LLOYD S. FOGLER, Q.C.

ROBERT T. GILLESPIE

RON GRAHAM

HAMLIN GRANGE

H. DONALD GUTHRIE, Q.C.

PAUL HAGGIS

EVE HAMPSON

PATRICIA HARRIS

MARTHA J. HOGARTH

EVELYN HUANG

RODGER E. INGLIS

RICHARD M. IVEY, C.C., Q.C.

CHRIS JAMROZ

PETER S. JANSON

CHRISTINE M. KARCZA

THOMAS E. KIERANS

WON J. KIM

BRONWYN KROG

STANLEY P. KWAN

SANDRA D. LAWRENCE

MICHAEL A. LEVINE

ELSIE LO

SUSANNE LOEWEN

STEPHENS B. LOWDEN

LEILA J. MACKENZIE

BAHADUR MADHANI

DOUGLAS MARACLE

MME. A. MARTIN

BRENDA J. MCCUTCHEON

WILLIAM L. MCDONALD

ELIZABETH MCLUHAN

JOHN MCNEILL

ALAN C. MIDDLETON

BARBARA MILSTEIN

DAVID MIRVISH

DIXIE ANNE MONTGOMERY

MAUREEN MYERS

FERNAND OUELLET

HARI PANDAY

JACK PETCH

PROF. MARILYN L.

PILKINGTON

JOHN F. PRATO

EDISON J. QUICK

JOAN R. RANDALL

JEAN M. READ

WENDY REBANKS

FLAVIA C. REDELMEIER

GRANT L. REUBER

JOHN A. RHIND

JULIE REKAI RICKERD

MARY-O ROHMER

ELAINE ROPER

DR. COLIN F. SALDANHA

THOMAS H. SAVAGE

WARREN S. SEYFFERT

KEITH SPENCE

BARBARA STYMIEST

JOSEPH (JOEY) M.

TANENBAUM, C.M.

WILLIAM THORSELL

ATUL TIWARI

SARA VERED

FREDERIC WAKS

HARRIET WALKER

RICHARD S. WERNHAM

REGINALD WHEELER

CAROL WILDING

DAVID J. WINFIELD

JUDITH WOLFSON





ROM Board of Governors

ROBERT E. PIERCE,
CHAIRMAN
TYE W. BURT, VICE-CHAIR
RICHARD S. WERNHAM,
VICE-CHAIR
SHREYAS AJMERA
ISABEL ALVES-
VETTORETTO
DANIEL N. ARGIOS
SALVATORE (SAL)
M. BADALI
JOHN BIANCHINI
STEPHEN BOWMAN
BONNIE BROOKS, C.M.
MARY ANNE BUESCHKENS
MICHAEL E. DETLEFSEN
VICTOR DODIG
W. ROBERT FARQUHARSON
(PAST CHAIR)
LINDA HASENFRATZ
JENNIFER IVEY BANNOCK
CHRIS JAMROZ
ROBERT A. KEILTY
MICHAEL LEE-CHIN
DAN MISHRA
ELLEN J. MOORE
PATRICIA L. OLASKER
JOHN RUFFOLO
FRANCIS SHEN
STEPHEN J.R. SMITH
CATHY SPOEL
JOSEPH (JOEY) M.
TANENBAUM, C.M.
JAMES C. TEMERTY, C.M.
V. PREM WATSA, C.M.
R. BROWNING (ROLY)
WATT, Q.C.
JEFF WILLNER
ALFRED G. WIRTH

EX-OFFICIO

JOSH BASSECHES
MARTHA DURDIN
FRANK POTTER

ROM Honorary Governors

FRANK POTTER, CHAIRMAN
SUSANNE LOEWEN,
VICE-CHAIR
BRENDA MCCUTCHEON,
VICE-CHAIR
RUDOLPH (RUDY) BRATTY
JACK COCKWELL
FREDRIK S. EATON,
O.C., O. ONT.
ROBERT T. GILLESPIE
PATRICIA HARRIS
GWEN HARVEY
MARTHA J. HOGARTH
RICHARD M. IVEY, C.C., Q.C.
HON. HENRY N.R. JACKMAN
THOMAS E. KIERANS
DONALD R. LINDSAY
ELSIE LO
STEPHENS B. LOWDEN
FRANK MILLIGAN
DIXIE ANNE MONTGOMERY
JOAN RANDALL
WENDY REBANKS
FLAVIA REDELMEIER
JOHN A. RHIND
DONALD M. ROSS
HARRIET WALKER
LYNTON (RED) R. WILSON

ROM LEADERSHIP

Executive Leadership

JOSH BASSECHES,
DIRECTOR & CEO
NICK BOBROW,
DEPUTY DIRECTOR
OPERATIONS, CHIEF
FINANCIAL OFFICER &
BOARD SECRETARY
MARK ENGSTROM,
DEPUTY DIRECTOR,
COLLECTIONS &
RESEARCH
SANDY BOURNE,
CHIEF MARKETING &
COMMUNICATIONS
OFFICER
BRIAN MCCRADY,
CHIEF FACILITIES
OFFICER, CAPITAL
DEVELOPMENT &
FACILITIES
SHYAM OBEROI,
CHIEF DIGITAL OFFICER
DAN SIBLEY,
CHIEF HUMAN
RESOURCES OFFICER
DOUG CURRIE,
VICE PRESIDENT,
NATURAL HISTORY
CHEN SHEN,
VICE PRESIDENT,
WORLD CULTURES
LORY DRUSIAN,
VICE PRESIDENT,
EXHIBITION
DEVELOPMENT &
PROJECT MANAGEMENT
CONNIE MACDONALD,
VICE PRESIDENT,
PROGRAMS, EVENTS &
COMMERCIAL SERVICES
DAVE TYMCHUK,
VICE PRESIDENT
FINANCE

ROM Governors Executive Leadership

SUSAN HORVATH,
PRESIDENT & CEO
SCOTT FORFAR,
VICE PRESIDENT & CHIEF
OPERATING OFFICER
ULRICA JOBE,
VICE PRESIDENT,
PHILANTHROPY &
CORPORATE
PARTNERSHIPS
JUDITH JOHN,
VICE PRESIDENT,
ENGAGEMENT
KIRSTEN KAMPER,
VICE PRESIDENT,
ANNUAL GIVING
DENISE DIAS,
ASSOCIATE VICE
PRESIDENT, MARKETING
& COMMUNICATIONS

ROM Board of Governors Committees

FINANCE & INVESTMENT COMMITTEE

ROBERT E. PIERCE,
CO-CHAIR
V. PREM WATSA,
CO-CHAIR
JOSH BASSECHES
(EX-OFFICIO)
MICHAEL E. DETLEFSEN
W. ROBERT
FARQUHARSON
(PAST CHAIR)
WILLIAM A. HARRIS
SUSAN HORVATH
GEOF MARSHALL
MICHAEL E. NAIRNE
MARTHA TREDGETT
ALFRED G. WIRTH

GOVERNANCE & NOMINATING COMMITTEE

CATHY SPOEL, CHAIR
JOSH BASSECHES
(EX-OFFICIO)
SALVATORE (SAL) BADALI
JOHN BIANCHINI
W. ROBERT
FARQUHARSON
LINDA HASENFRATZ
SUSAN HORVATH
PATRICIA L. OLASKER
ROBERT E. PIERCE

CURRELLY LEGACY SOCIETY EXECUTIVE COMMITTEE

JEAN M. READ, CHAIR
PHILIP Y. T. CHEONG
NEIL COCHRANE
TRUDY KRAKER
BRONWYN KROG
MARGUERITE LOW
KENT MITCHELL
NITA L. REED
CHRISTINA SENKIW

RPC COMMITTEE

MIKE MALLINOS, CHAIR
IAN MADELL (PAST
CHAIR)
DIANA ARAJS
KAREN BASIAN
JENN COLLINS
MARK CROWTHER
MARISA GAMBIN
JENNIFER LONGHURST
KOEL LOYER
LINDSAY MASKELL
DIANE SCOTT
CHRIS TWIGGE-MOLECEY

RPC AMBASSADORS

ANNE-MARIE H. APPLIN
TERESA BRIGGS
DANUTA BUCZYNSKI
NEERA CHOPRA
TARA CHRISTIE
BRONWYN KROG
KARIM LADAK
JASMINE LIN
MARGUERITE LOW
ELEANOR MINTZ
DEANNE ORR
JEAN READ
SAMEERA SIVJI
SHAROLYN MATHIEU
VETTESE
HARRIET WALKER
DIANA WHITE
SCOTT WHITTINGTON

YPC COMMITTEE

MICHAEL LOCKHART,
CHAIR
ADRIANA MORRISON,
VICE-CHAIR
CLAUDE TAMBU,
PAST CHAIR
LEEN AL-ZAIBAK
EDMUND CHIEN
ELIZABETH ENGLISH
DIMITRI MASTORAS
MILAN PANIC
MELANIE PARADIS
CAROLYN SLON
ROY TANAKA
MEREDITH TAYLOR





YPC AMBASSADORS

KAREEM L. BONNER
PRERNA CHANDAK
KATHLEEN DOGANTZIS
CHRISTINA FERRIS
CHARLENE GETHONS
LORI GOLDBERG
KARA GRANGER
LINDSAY JOHNSON
RICHARD KALT
GLORIA KAPUKU
JENNIFER KIRNER
ANDREA MCLOUGHLIN
IRYNA PAZIUK
DANIELLE RYTERBRAND
NACERA SAADANE
LAWRENCE
SARAH SALOMON
CURTIS YIM

ROM BALL COMMITTEE

SIMONA SHNAIDER,
CHAIR
SUZANNE BOYD
BILL FULGHUM
LISA HUDSON
JENNIFER IVEY BANNOCK
NATASHA KOIFMAN
KRYSTAL KOO
NICHOLAS MELLAMPHY
VICKY MILNER
JESSICA MULRONEY
ANJLI PATEL
ROBIN TURACK

**ROM CLASSIC GOLF
COMMITTEE**

NICK BOBROW, CO-CHAIR
KOEL LOYER, CO-CHAIR
PREM KOHLI
KAY LEUNG
NITA L. REED
JOHN VAN SCHEPEN





Heritage Weston Entrance Reopening

On December 12, 2017, the ROM reopened its heritage Weston Entrance on Queen's Park. This landmark celebration was marked with free general admission to the Museum throughout the day. The ROM's record-breaking attendance of 1.44 million visitors over the past year underscores the important and growing role cultural institutions play in our community.

The reopening of the Weston Entrance was generously supported by the Government of Ontario and The W. Garfield Weston Foundation. Additional support provided by the Ivey Foundation and the ROM Department of Museum Volunteers.

“This project opens up the ROM—both literally and symbolically—to our community, offering visitors better access to their Museum, and builds on our commitment to create an exceptional visitor experience.”

—JOSH BASSECHES | DIRECTOR & CEO

Exhibitions

Exhibitions at the Museum in 2017–2018 included spectacular displays of art, culture, and nature—sharing the stories of the world with our visitors through exhibitions such as *Christian Dior*; *Out of the Depths: The Blue Whale Story*; *VIKINGS: The Exhibition*; *Anishinaabeg: Art & Power*; and *Here We Are Here: Black Canadian Contemporary Art*. Our collections, research, and expertise were also shared with communities across the country through the Museum’s mobile exhibition programs.

CHRISTIAN DIOR

*Patricia Harris Gallery of Textiles & Costume, Level 4
November 25, 2017–April 8, 2018
Curator: Dr. Alexandra Palmer*

*Presenting Sponsor: Holt Renfrew
Exhibit Patron: ROM Friends of Textiles & Costume and Burnham Brett
Endowment Fund*

*Royal Exhibitions Circle: Gail & Bob Farquharson, Robert E. Pierce & Family,
James & Louise Temerty, Richard Wernham & Julia West*

Celebrating the House of Christian Dior’s 70th anniversary, this exhibition revealed how and why Christian Dior’s iconic lines, luxury textiles, and exquisite embroideries changed western fashion and culture. Drawn from the ROM’s permanent collection and augmented with loans of accessories, *Christian Dior* featured more than 100 objects, including 38 designs from daytime and evening wear to grand occasions. Surpassing attendance targets with 127,908 visitors, this ROM original exhibition’s popularity was testament to Christian Dior’s appeal and allure to the present day.





2017-2018 Exhibitions

EXHIBITIONS

OUT OF THE DEPTHS:
THE BLUE WHALE STORY

THE FAMILY CAMERA

ANISHINAABEG:
ART & POWER

THE EVIDENCE ROOM

VIKINGS:
THE EXHIBITION

CHRISTIAN DIOR

WILDLIFE PHOTOGRAPHER
OF THE YEAR 2017

HERE WE ARE HERE:
BLACK CANADIAN
CONTEMPORARY ART

TRAVELLING EXHIBITIONS

A THIRD GENDER:
BEAUTIFUL YOUTHS IN
JAPANESE PRINTS

ANCIENT EGYPT:
WORLD OF PHAROHS
AND GODS

GALLERY INSTALLATION

DESIGNING ASIAN DESIGN

EXHIBITIONS

OUT OF THE DEPTHS: THE BLUE WHALE STORY

*Garfield Weston Exhibition Hall,
Michael Lee-Chin Crystal, Level B2
March 11–September 4, 2017*

Curators: Dr. Mark Engstrom, Dr. Burton Lim, Jacqueline Miller, Oliver Haddrath, Dave Ireland, Dr. Gerry De Iuliis

*Supporting Sponsor: Newfoundland and Labrador Tourism
Exhibit Patron: The Dorothy Strelsin Foundation
Media Partner: Toronto Star
Government Partner: Ontario150*

Special thanks to the following donors who generously supported the Blue Whale Project: EQ Bank, J. Crew, the Alan and Patricia Koval Foundation, Jean M. Read, in memory of Morris Appleby, Nita and Donald Reed, ROM Friends of the Canadian Collections, Berneice Skelly, and the Louise Hawley Stone Charitable Trust

This ROM original exhibition retold the tragic story of the blue whales that washed ashore in Newfoundland 2014, and the unprecedented opportunity for research and conservation that resulted. The exhibition brought visitors face to face with the enormous 24-metre (79-foot) skeleton of Blue, and uncovered the mind-blowing biology of blue whales, their humongous hearts, their unusual feeding behaviour, how they communicate, and their evolution from land to sea. The exhibition detailed how ROM researchers are studying whales' DNA to unlock some of the mysteries surrounding these large but elusive creatures, and provided insight into the global decline of the blue whale population and what is being done to protect the world's largest animal.



VIKINGS: THE EXHIBITION

*Garfield Weston Exhibition Hall
Michael Lee-Chin Crystal, Level B2
November 4, 2017–April 2, 2018
ROM Curator: Dr. Craig Cipolla*

*Presenting Sponsor: Raymond James Ltd.
Supporting Sponsor: Volvo*

*Royal Exhibitions Circle: Gail and Bob Farquharson,
James and Louise Temerty, Richard Wernham and Julia West*

Seen by close to 208,000 visitors, *VIKINGS: The Exhibition* offered a fresh new perspective on the Viking Age. Coming from the Swedish History Museum, it featured hundreds of objects (many rarely seen outside of Scandinavia), interactives, and immersive experiences that provided an extraordinary window into the lifestyle, religion, and daily lives of these legendary explorers, artisans, and crafts people. A section on the Viking footprint in Canada was incorporated in the ROM installation, adding to its popularity with Canadian visitors.

The exhibition was a joint venture between and produced by The Swedish History Museum in Sweden and MuseumsPartner in Austria.

ANISHINAABEG: ART & POWER

*Centre Block, Level 3
June 17–November 19, 2017
ROM Co-Curator: Arni Brownstone
Guest Co-Curators: Saul Williams and Alan Corbiere
Government Partner: Ontario150*

One of the most populous and diverse communities in North America, the Anishinaabeg have for centuries communicated and expressed their knowledge and cultural traditions through art. *Anishinaabeg: Art & Power* explored their life, traditions, and sacred stories over the last two hundred years, highlighting the shared connections among Indigenous groups, and between Indigenous and non-Indigenous Canadians.



EXHIBITIONS

WILDLIFE PHOTOGRAPHER OF THE YEAR 2017

*Roloff Beny Gallery,
Michael Lee-Chin Crystal, Level 4*

December 16, 2017–March 18, 2018

Curators: Dr. Doug Currie and Mark Peck

Royal Exhibitions Circle: Gail & Bob Farquharson, Robert E. Pierce & Family, James & Louise Temerty, Richard Wernham & Julia West

The world-renowned *Wildlife Photographer of the Year* exhibition returned to the ROM for its fifth year. Unique to the ROM's presentation was an original, interactive monarch butterfly installation, created by visitors. It explored the ROM's connection to the discovery of monarch butterfly migration patterns, and how photography is a form of citizen science that contributes to how we track species populations.

Wildlife Photographer of the Year is developed and produced by the Natural History Museum, London.

THE FAMILY CAMERA

*Roloff Beny Gallery,
Michael Lee-Chin Crystal, Level 4
May 6–October 29, 2017*

Curator: Dr. Deepali Dewan

Government Partner: Ontario150

Primary Exhibition of the Scotiabank CONTACT Photography Festival

Exploring the relationship between photography and the idea of family, *The Family Camera*—a ROM original exhibition—looked at family photographs as a cultural practice through the lens of migration. Presented in partnership with the Art Gallery of Mississauga, with displays at both sites, the objects were collected through a public archive project launched in 2016 by *The Family Camera Network*—a multi-year research project of six partner institutions.

Organized by the Royal Ontario Museum with the support of The Family Camera Network and presented concurrently at the ROM and the Art Gallery of Mississauga.

THE EVIDENCE ROOM

*European Special Exhibitions Gallery,
Samuel European Galleries, Level 3
June 25, 2017–September 3, 2018*

Guest Curators: Anne Bordeleau, Donald McKay, Robert Jan van Pelt

Lead Patrons: Rob & Penny Richards, The Gerald Schwartz & Heather Reisman Foundation

Supporting Patron: Larry & Judy Tanenbaum Family

Exhibition Patron: The Jay and Barbara Hennick Family Foundation

The Evidence Room examined the chilling role architecture played in constructing the Auschwitz concentration camp. It featured a reconstruction of key objects central to the work of Dr. Robert Jan van Pelt, whose careful analysis of the architecture of Auschwitz in a landmark court case, established that it was purposefully designed as a death camp.

Organized by the University of Waterloo School of Architecture. *The Evidence Room* was originally created for the 15th International Architecture Exhibition of the 2016 Venice Biennale by a team from the University of Waterloo School of Architecture, including O'Donovan Director Anne Bordeleau, architecture professors Donald McKay and Robert Jan van Pelt, independent curator and editor Sascha Hastings, and students and consultants. The installation at the ROM was co-curated by Anne Bordeleau, Donald McKay, Robert Jan van Pelt, with Waterloo alumna and project manager Piper Bernbaum, and a team of students.





HERE WE ARE HERE: BLACK CANADIAN CONTEMPORARY ART

Centre Block, Level 3

January 27–April 22, 2018

ROM Co-Curator: Dr. Silvia Forni

Guest Co-Curators: Dominique Fontaine and Dr. Julie Crooks

Presenting Sponsor: TD Bank

Exhibit Patron: Hal Jackman Foundation

Royal Exhibitions Circle: Gail & Bob Farquharson, Robert E. Pierce & Family, James & Louise Temerty, Richard Wernham & Julia West, Jeff Willner & Family, Anonymous

What is the Black Canadian presence and history in our country? This provocative exhibition explored this question through the multidisciplinary works of nine contemporary Canadian artists. It also examined complexities of art, race, and national historical identity, and challenged audiences to think about preconceived notions of Black culture and what constitutes Blackness in Canada.

A Sponsorship that Gives Back to the Museum

Following their previous support of *Ultimate Dinosaurs: Giants from Gondwana* (2013), Raymond James Ltd. was proud to partner with the ROM once again as the Presenting Sponsor of *VIKINGS: The Exhibition*. As part of their sponsorship, Raymond James Ltd. supported the creation of a sword replica based on one of the ROM's Viking-era examples. The sword was displayed at their head office in Toronto for the duration of the exhibition, and was generously donated to the Museum, where it will continue to engage audiences through ongoing display and hands-on educational activations.



EXHIBITIONS

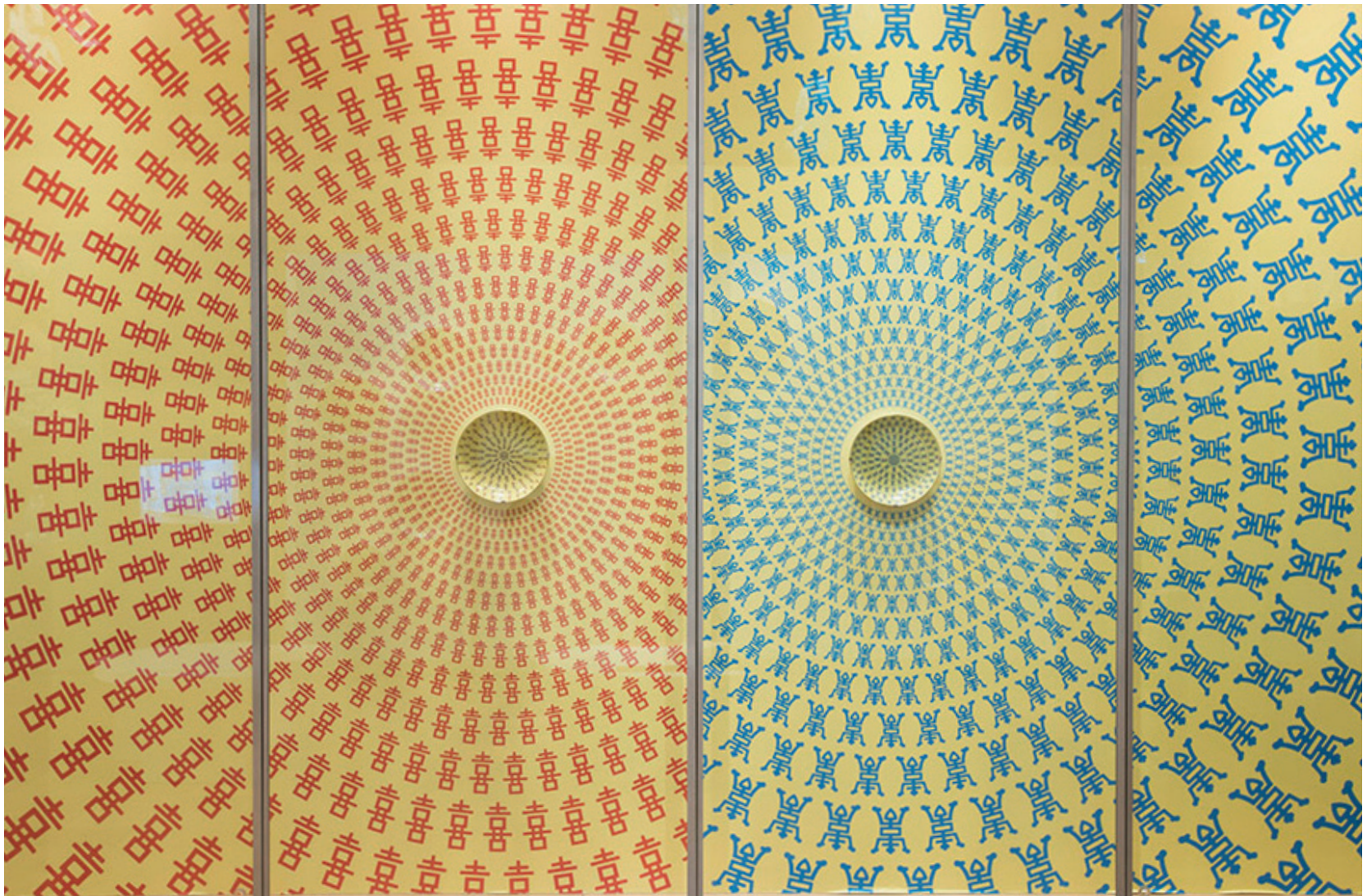

GALLERY INSTALLATIONS

DESIGNING ASIAN DESIGN

*Herman Herzog Levy Gallery, Level 1
October 14, 2017–September 30, 2019
Curator: Chen Shen*

Opening in stages where prototypes were used to gather input from visitors, this experimental exhibition presents Asian art in unusual and provocative ways. Presented over two years, it draws connections between traditional and contemporary art and design from Asia and allows ROM visitors to appreciate the ROM's East Asian collections in a new way.



ROM TRAVELS THE WORLD

TRAVELLING EXHIBITIONS

A Third Gender: Beautiful Youths in Japanese Prints

An exhibition originally created by the ROM's curatorial team, it went on to a critically acclaimed second installation at The Japan Society in New York City from March 10 to June 11, 2017. *A Third Gender* drew 9,453 visitors during the exhibition and was the second most well-attended exhibition at The Japan Society in the past five years. On average, *A Third Gender* had doubled the admissions of the previous three exhibitions at The Japan Society.

Ancient Egypt: World of Pharaohs and Gods at Nanjing Museum, Nanjing and the Chengdu Jinsha Site Museum in Chengdu, Sichuan China

The ROM loaned 155 Egyptian objects to the Nanjing Museum, which later travelled to the Chengdu Jinsha Site Museum. The exhibition promoted the depth and quality of the ROM's Egyptian collection to the Chinese and international audience with many popular masterpieces and objects that had never been displayed publicly. The exhibition received a combined attendance of about a million visitors at the two venues.



ROM IN CHINA

The ROM enjoys deep and long-standing partnerships with many museums, universities, and researchers in China. The demand for creative and cultural products and services in China is growing and in September 2016, Prime Minister Justin Trudeau and Chinese Premier Li Keqiang officially declared 2018 the Canada–China Year of Tourism.

In 2014, Dr. Chen Shen and other ROM experts visited the vaults of Beijing's world-renowned Palace Museum, which loaned the ROM 250 rare objects for the ROM's exhibition *The Forbidden City: Inside the Court of China's Emperors*, presented by the Robert H.N. Ho Family Foundation.

The ROM stewards the second-largest collection of Chinese objects outside of China. "By sharing this collection in our galleries and exhibitions, we help to connect millions of Canadians to their Chinese ancestry and cultural heritage," says Josh Basseches, ROM Director & CEO. "We also foster an appreciation of China's cultural legacy in Canada and around the world." Early in 2019, the ROM is scheduled to open a new, original exhibition called *Gods in My Home: Chinese Ancestor Portraits and Popular Prints*. The exhibition combines ancestral paintings with traditional popular prints, two strong areas of the ROM's Chinese collection, in an innovative, meaningful way. *Gods in My Home* is the first study that explores the underlying themes and connections between the two seemingly separated genres. It provides insights into how these images reflect a distinctive Chinese view of fusing the worlds of spirituality and materiality.





Dr. Santiago Claramunt
conducting fieldwork in
Southwestern Peru.

Collections & Research

The Museum's reputation as a leader in field research and new and original scholarship continues to grow. Over the past year, our Natural History and World Cultures curators published articles, books, and book chapters in peer-reviewed academic journals, delivered academic presentations at conferences around the world, and conducted fieldwork research in 17 countries.

ANNUAL RESEARCH COLLOQUIUM

Whether in the field of visual arts, biodiversity, palaeontology, earth sciences, material culture, or archaeology, the ROM continues to expand the boundaries of knowledge, playing a vital role in advancing our global understanding of the natural and cultural world.

The 2017 ROM Colloquium was a thought-provoking, one-day event that highlighted the ROM's ongoing research and recent discoveries. ROM curators and researchers from diverse fields exploring the intersections of art, culture, and nature gave us a peek inside their areas of research, from the ROM's laboratory and collections to their fieldwork. This day-long event provided a unique opportunity to hear from ROM researchers from all areas of the museum.

The Annual Vaughan Lecture was presented by curator Dr. Sebastian Kvist (p. 29), who discussed the utility of leeches in modern medicine, how natural history collections give us snapshots of the world around us, and where we stand on the evolutionary relationships of this enigmatic group of organisms.

COLLECTIONS & RESEARCH



SANTIAGO CLARAMUNT

ASSOCIATE CURATOR OF
ORNITHOLOGY

Southwestern Peru

Dr. Claramunt conducted fieldwork in Southwestern Peru in order to obtain specimens for ongoing projects on bird evolution in South America. Together with a team of local collaborators, he first visited the coastal hills near Arequipa, an oasis for several species that inhabit this extremely dry region. He then moved to the slopes of the extinct volcano Pichu Pichu, southwest of Arequipa city, where he collected birds that inhabit dry scrub, grasslands, and high-altitude *Polylepis* woodlands. These specimens will be used to reassess the taxonomy and analyze the evolutionary history of several bird species of South America's arid lands. Dr. Claramunt and collaborators collected 62 bird specimens representing 30 species, of which 15 were not previously represented in ROM skin collections and 27 were not previously represented in ROM genetic collections.



CHRIS DARLING

SENIOR CURATOR OF ENTOMOLOGY

BRAD HUBLEY

MANAGER,
ENTOMOLOGY COLLECTION

Trinidad and Tobago

This expedition was undertaken to survey insects in Trinidad using Malaise and pan traps. The objectives were to collect "fresh" specimens of *Perilampus* (*Chalcidoidea*) or hyper-parasitoid wasps, in particular specimens suitable for DNA analysis and imaging and scanning electron microscopy. Museum collection records indicated five undescribed species and the logistics of working in Trinidad were also favourable. Archival samples were made and are currently being sorted and will be incorporated into the entomology collection.



DAVID EVANS

DEPUTY HEAD, NATURAL HISTORY
AND JAMES AND LOUISE TEMERTY
ENDOWED CHAIR OF VERTEBRATE
PALAEOLOGY

Alberta and Montana

Dr. Evans, his graduate students, and colleagues from the Cleveland Museum of Natural History travelled to Alberta for the 2017 Southern Alberta Dinosaur Project. The team was thrilled to uncover a 76 million-year-old armoured dinosaur skull. The skull belonged to *Euoplocephalus*, one of the largest plant-eating armoured dinosaurs in Canada, similar to *Zuul crurivastator*, the new species of armoured dinosaur described by Dr. Evans and Dr. Victoria Arbour earlier this year. This find is unusual, as specimens from this genus of dinosaur are more commonly found further north in the heart of the Alberta Badlands, and fossils from southern Alberta are rare.

Dr. Evans also conducted fieldwork at the *Zuul* quarry in Havre, Montana. They documented the stratigraphy and sedimentology of the site, and collected volcano ash samples for radiometric dating.

Endowed Curatorial Positions

Endowed curatorships are essential to the ROM's mission of inspiring wonder through the development, interpretation, and presentation of the Museum's collections—a wellspring of knowledge encompassing more than 13 million objects and specimens. These positions define the ROM's capacity to attract and retain the brightest minds and help foster a research culture that promotes more expansive thinking.

Last year, the ROM announced the establishment of the endowed curatorial positions of Dr. Deepali Dewan, Dan Mishra Curator of South Asian Arts & Culture, and Dr. Jean-Bernard Caron, Richard M. Ivey Curator of Invertebrate Palaeontology. Funding for these positions was generously matched by the Louise Hawley Stone Charitable Trust.





SARAH FEE

ASSOCIATE CURATOR
OF EASTERN HEMISPHERE TEXTILES
AND COSTUME

**Madagascar and
Reunion Island**

Dr. Fee undertook a research trip to document the least-known of Madagascar’s handweaving traditions: the raffia weaving of the eastern rain forests. From the earliest written texts, the Betsimisarakana people have been known for their refined weaving of the leaves of the indigenous raffia palm tree. Only two small studies have been made, both before 1985, and they were limited to the technology of the loom. This project documented the decisions that weavers have made over the course of the 20th and 21st centuries to both sustain and innovate practises related to the harvesting, processing, dyeing, and weaving of raffia for making domestic dresses and new consumer products.



SILVIA FORNI

CURATOR, AFRICAN ART & CULTURE

**Accra, Cape Coast
and Kumasi in Ghana**

Expanding on the seminal research conducted for the last chapter of the book accompanying the exhibition *Art, Honour, and Ridicule: Asafo Flags from Southern Ghana*, this new research project investigated the path of circulation of images and techniques between rural workshops and urban-based contemporary art studios.



JUSTIN JENNINGS

CURATOR, NEW WORLD
ARCHAEOLOGY

Arequipa and Ayacucho, Peru

Dr. Jennings conducted two projects in Peru. The first project was the analysis of material recovered from excavations at the Middle Horizon-Late Intermediate Period (600–1400 CE) site of Quilcapampa, a major site in the Sihuas Valley that grew in importance during this era. Funds for this work came from the Social Sciences and Humanities Research Council of Canada, National Geographic, the ROM, and the University of Toronto. The second project was the aerial mapping and exploration of Huari, the largest city in the Pre-Columbian Andes. Using drones and multi-spatial imaging, this work was funded by the ROM and Vanderbilt University.



SEBASTIAN KVIST

ASSOCIATE CURATOR,
INVERTEBRATE ZOOLOGY

Panama

Dr. Kvist conducted fieldwork in several provinces in Panama as part of his research program studying the distribution and evolution of leeches. In total, seven collection localities were visited over the course of a week, covering the better part of the geography of the country. Seven different species of leeches were collected, all of which were missing in the ROM collections before now. In addition, numerous freshwater invertebrates were collected and brought back to the ROM to be used in research projects. (The first peer-reviewed research paper resulting from the trip was recently accepted in *BioInvasions Records*.) The expedition also yielded two new species of leeches that will be formally described by researchers at the ROM.

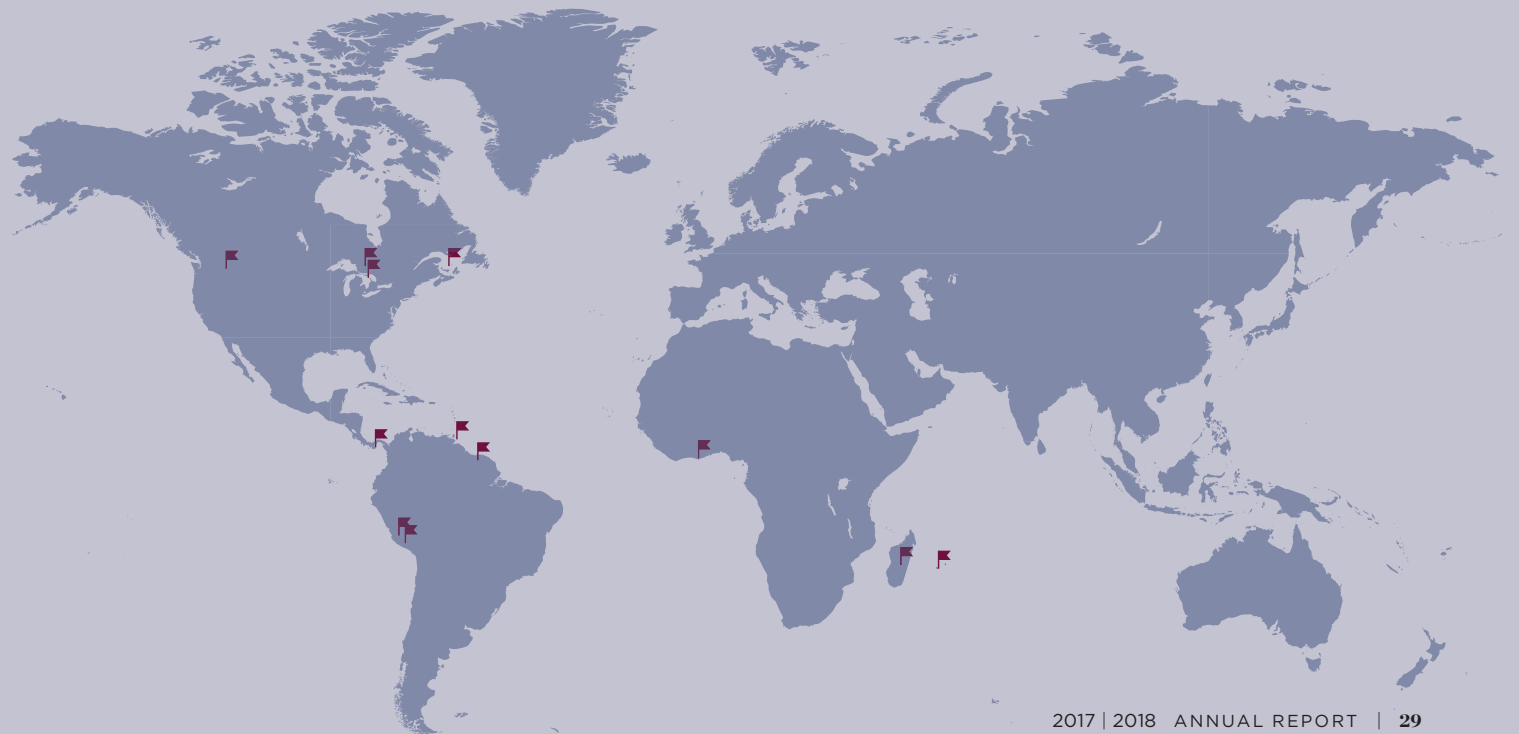

COLLECTIONS & RESEARCH



BURTON LIM

ASSISTANT CURATOR
OF MAMMALOLOGY

Sabajo, Suriname

As part of an environmental assessment of a proposed gold mining project in northeastern Suriname, Dr. Lim conducted mammal baseline surveys. This was the first such study in this area and complements previous fieldwork by Dr. Lim that compared differences and similarities of faunal communities in the Guiana Shield of northern South America. A total of 56 species of mammals were recorded, including 31 species of bats, rats, and opossums, of which representative collections were prepared to document the biodiversity of these poorly-known groups of animals. In addition, 25 species of large mammals were documented by camera traps and sightings.



JACQUELINE MILLER

MAMMALOLOGY TECHNICIAN

OLIVER HADDRATH

ORNITHOLOGY RESEARCH
TECHNICIAN

Prince Edward Island

In cooperation with the Atlantic Region Department of Fisheries and Oceans and the Marine Animal Response Society, Jacqueline Miller and Oliver Haddrath travelled to Prince Edward Island to participate in a North Atlantic right whale necropsy. They recovered and processed the skeleton of one of the dead whales, collected tissue samples, and investigated the possibility of preserving the heart. They were unsuccessful in preserving the heart, however, they recovered a skeleton of a large mature male, in excellent condition and including the vestigial hips and femurs, with tissue samples collected for three whales.



JEAN-MARC MONCALVO

SENIOR CURATOR OF MYCOLOGY

Prince Edward County and the Greater Toronto Area

Jean-Marc Moncalvo conducted fieldwork at the Long Dog Farm, Prince Edward County, to collect root tips and soil samples from and around oaks trees that were tentatively inoculated with mycelium of truffle mushrooms in the spring of 2016. Laboratory analyses from the samples showed that the inoculation was unsuccessful.

Jean-Marc Moncalvo also surveyed various Conservation Areas in the GTA, as part of his long-term research initiative aimed at a comprehensive documentation of Ontario mushrooms. Specimens were collected for the ROM Mycology Herbarium, and these will be used in teaching activities at the University of Toronto and will be made available for future research projects.



DAVID RUDKIN

ASSISTANT CURATOR,
INVERTEBRATE PALAEOLOGY

Short-term fieldwork— Ontario Silurian *Konservat-Lagerstätten*

Brief excursions were undertaken to introduce Dr. Luke Parry, (visiting Postdoctoral Fellow and collaborator) to a pair of southern Ontario sites hosting significant soft-bodied fossil biotas that are the subject of ongoing ROM research.



Multidisciplinary Fieldwork

Department of Natural History staff from Mammalogy, Ichthyology, Mycology, Entomology, and Ornithology participated in an intensive scientific BioBlitz in the remote area of Trout Bay in northwestern Ontario in July 2017. The Big Trout Bay BioBlitz was one of ten Canada-wide, scientist-only BioBlitz events that were part of BioBlitz Canada 150, a Canada 150 Signature Project supported by Heritage Canada and the Canadian Wildlife Federation. Information gathered during this event will generate new scientific data and document new species, which will help to inform choices on issues such as climate change and loss of biodiversity. The ROM chose the Trout Bay area for an intensive bioblitz because it features unique ecosystems of the Boreal Shield and Great Lakes Biome along the coast of northern Lake Superior, southwest of Thunder Bay, where very little surveying had been done previously. For ROM mycologists, the trip yielded the first record of *Amanita mortenii* in North America. This subarctic species has been described from Greenland and also previously reported from Iceland and Scandinavia.





CONTEMPORARY PRACTICES OF PAINTING AND PRINTING TEXTILES IN SOUTHEAST INDIA

Andhra Pradesh, India

This trip was undertaken by Dr. Sarah Fee with two major research goals in support of the upcoming ROM exhibition and accompanying catalogue, *Cloth that Changed the World*, on India's mordant painted and resist-dyed cottons (aka chintz). The first objective was to obtain knowledge on historic ROM objects by discussing them with practising artisans. The second objective was to understand the current trends in printing and painting cottons on the Coromandel Coast, more precisely in the three locales where it is still practised.

In Bangalore, Dr. Fee spent a day with Renuka Reddy, who for the past seven years has been seeking to revive 18th century techniques of entirely painting cottons using natural dyes. In the temple town of Sri Kalahasti, she met with five master artisans and learned that the ROM's three temple hangings from this town, currently catalogued as being from the 19th century, are most likely post 1940s "revival pieces," made in the Post-Independence period when artisans were being encouraged to return to their roots and revive certain techniques and styles.

In the important former Dutch port town of Machilipatnam, Dr. Fee met with another five master artisans to discuss ROM pieces originally created for the Persian markets. She also documented the current move to silk screen production and the use of chemical dyes and their environmental costs. Artisans are now forbidden from washing their textiles in local rivers, causing them to move to washing clandestinely in the rice paddy canals. The current practitioners, even those employing natural dyes and hand printing, are also second or third generation, coming from weaving families.

URBAN/RURAL RELATIONSHIP IN CONTEMPORARY ARTISTIC PRODUCTION IN GHANA

Accra and Kumasi, Ghana

Dr. Silvia Forni expanded on the seminal research conducted for the last chapter of the book accompanying the exhibition *Art, Honour and Ridicule: Asafo Flags from Southern Ghana*, and on the work she has been doing for several years in Cameroon. She aimed to investigate the path of circulation of images and techniques between rural workshops and urban-based contemporary art studios.

A marked rural/urban divide is still quite common in African art scholarship. Rural areas are often conceived as different spaces from the centres of production of contemporary art. Usually referred to as the upcountry, they are configured as spaces of authenticity where art and artistic practices still follow a pre-colonial aesthetic, somewhat compromised by the market but consistent with a pre-modern ideal. The urban setting, associated with city life, is viewed as the sphere of hybridized reality and "cosmolocal" modernity, where a self-consciously contemporary production can develop and thrive.

Several scholars in the last decade have pointed to the reductionism and unworkability of this dichotomic paradigm. Artists in different parts of the continent create art using traditional and new media and in a variety of styles and forms in diverse locales, often moving between rural and urban settings. During the four weeks that Dr. Forni spent in the country, she met with over 20 artists whose work straddles different spaces and questions the definition of contemporary art as an exclusively urban enterprise. The artists with whom Dr. Forni conducted extended visits and interviews are the foundation on which she will continue to explore the distinctiveness of the contemporary Ghanaian art scene.



COLLECTIONS & RESEARCH

SITE EXAMINATION AND FOSSIL COLLECTION IN ONTARIO

Bertie Formation, Ridgemount Quarry and Eramosa Formation, Warton

Access to this property is strictly limited, but David Rudkin was able to arrange a visit in conjunction with the Niagara Peninsula Geological Society. They examined blast piles and exposed bedding plane surfaces of the Williamsville Member of the Bertie Formation for rare eurypterids and fossils of other non-biomineralizing organisms. Over the course of several hours, they were able to recover a few dissociated elements of *Eurypterus remipes* and observe fragments of *Hostinella* sp., an early cooksoniid plant.

The Warton site in Ontario has been the focus of a lengthy ROM Palaeobiology project to fully document, collect, and describe a diverse and moderately abundant soft-bodied biota that includes several unique and still-enigmatic taxa. A cooperative agreement with the quarry operators—arranged by Dr. Peter von Bitter (Curator Emeritus)—allows the ROM exclusive access for research purposes. David Rudkin and Dr. Luke Parry were joined by long-time project volunteer Stuart Collier, who assisted with site orientation and sample acquisition. A number of significant new specimens were collected, including the mandible of an exceptionally large *Ceratiocaris*-like phyllocarid crustacean and a superb example of an undescribed arthropod of uncertain affinities.



Prosomal appendage VI (“swimming paddle”) of *Eurypterus remipes* (“sea scorpion”).



TRACKING EFFECTS OF TOURISM AND CLIMATE CHANGE ON BAT SPECIES

Curacao, Aruba, and Guyana

Dr. Burton Lim conducted one-week surveys in Curacao and Aruba off the coast of Venezuela. Results will be important in studying the biogeography of bats across the Neotropics by investigating genetic diversity between these off-shore islands and with South America and the Caribbean. In Curacao, eight of the nine known bat species were documented, including the free-tailed bat *Molossus molossus* that was previously thought to be extinct on the island, and the fruit-eating bat *Artibeus lituratus* that was known by only two specimens collected 70 years ago. In Aruba, four species of bats were caught, which may reflect the high-level of development associated with tourism on this island.

Burton Lim also undertook a faunal monitoring project in Iwokrama Forest, Guyana from June 18 to July 14, 2017. This is the seventh year of an annual biodiversity survey project at Iwokrama Forest, which began in 2011, that includes a bat study. The research project involves long-term monitoring of the rainforest ecosystem and its association with tracking climate change. For this year’s survey, 175 bats representing 27 species were captured in mist nets for comparison to previous years and among the six sampling sites.

Additionally, Dr. Lim conducted a small mammal biodiversity survey in the Kanuku Mountains of Guyana, March 20 to April 2, 2017. He was invited by the Guyana office of Conservation International, a US environmental organization, to help give a training course for capacity building of local rangers, university students, and community members on small mammal monitoring field methods. Burton and the team documented 20 species of bats represented by 70 individuals and three species of rats represented by six individuals that were caught during the six nights of sampling.

Celebrating a \$1 million gift from Christopher and Kasia Jamroz

The ROM was pleased to receive a \$1 million gift from Christopher and Kasia Jamroz to help the Museum achieve its goal of engaging the public in transformative experiences of art, culture, and nature.

Underscoring Chris Jamroz's long-term commitment and engagement with the ROM, this important donation will provide ongoing support in a range of areas including exhibitions, research, and public programs. Mr. Jamroz was an active member of the Museum's Board of Trustees for six years, and is a current and valued member of the ROM Board of Governors.

"The ROM is truly grateful for Chris's remarkable support of the Museum, which is based on deep knowledge of and commitment to the ROM," says Josh Basseches, Director & CEO of the Museum.



The Bishop White Committee Endows a Curatorship of Japanese Art & Culture

In April of 2017, the ROM proudly announced the establishment of the Bishop White Committee Curatorship of Japanese Art & Culture—the first endowed position of its kind in Canada. This new role was made possible by the Bishop White Committee, a group of long-standing volunteers who have enabled the ROM to steward and display Canada's largest collection of East Asian art.

Since 1960, the Bishop White Committee has generously donated more than \$2.5 million to the ROM for the promotion of East Asian art, history, and culture. It is named in honour of Bishop William Charles White (1873–1960), former keeper of the ROM's Chinese collections.

The ROM is thankful to the Committee for raising the long-term profile and calibre of its 10,000 Japanese artworks. To further honour its long-standing support, The H.H. Mu Far Eastern Library was renamed the Bishop White Committee Library of East Asia.

Establishing a Vital Curatorial Resource in Japanese Art & Culture

The ROM holds the largest collection of Japanese art and cultural objects in Canada—and thanks to our donors, the Museum has never been better positioned to share new insights in this area with global audiences. An investment from Mitsui & Co. Canada to the ROM Research Fund for Japanese Art & Culture will establish a critical basis of support for our experts to pursue their boldest ideas. With an international search for the new Bishop White Committee Curator of Japanese Art & Culture now underway, this renowned scholar will arrive at the ROM with the resources to break new curatorial ground in exhibitions and programming.

ROM around the world

The strength of the ROM's collection is respected and recognized on a global scale. Standing at the intersection of art, culture, and nature, the Museum is a resource to institutions and scholars across the world. In 2017, ROM objects were on loan to museums in Berlin, Nanjin, Suzhou, New York, and Los Angeles.

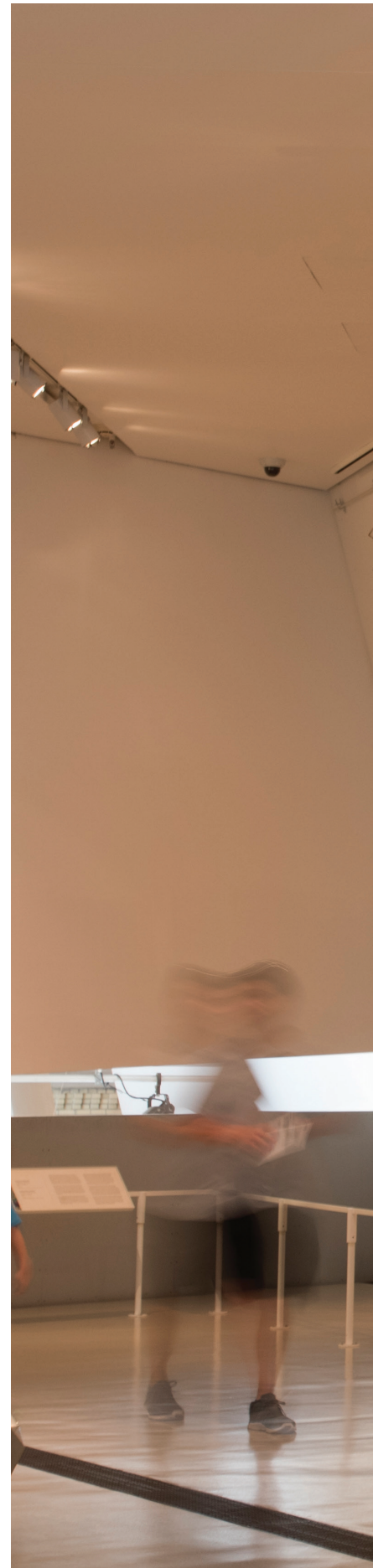



ROM AROUND THE WORLD



SUZHOU MUSEUM, SUZHOU, CHINA

The ROM loaned 28 Chinese jades from the Far Eastern collection to the Suzhou Museum for the exhibition *Collections of Wu Family from Suzhou in the Qing Dynasty*. The exhibition showcased collections of Wu Dacheng, a famous 19th-century collector and scholar, from lending institutions that included the Asian Art Museum in San Francisco, the Palace Museum, the Nanjing Museum, and eight other museums in China.

MUSEUM FÜR ASIATISCHE KUNST, BERLIN, GERMANY

The ROM loaned 43 artifacts from the East Asian collection (40 of which are portrait paintings) to the Museum für Asiatische Kunst in Berlin, Germany for the exhibition *Faces of China: Chinese portrait painting of the Ming and Qing dynasties (1368–1912)*.



“The ROM’s South Asian photography collection has been built up over the last 15 years to be among the best in North America.”

LADY IN MOONLIGHT, TYPE C PRINT ON METALLIC PAPER, EDITION 12/20, PUSHPAMALA N. AND CLARE ARNI, BANGALORE, INDIA, 2002.



GETTY MUSEUM,
LOS ANGELES, US

A sculpture, probably of Cleopatra VII, from the ROM’s Egyptian collection, was on loan to the Getty Museum for the exhibition *Egypt-Greece-Rome: The Classical World in Context*. The ROM is among a list of top international museum lenders including The British Museum, the Vatican Museums, the Louvre Museum, and The Met.

METROPOLITAN
MUSEUM OF ART,
NYC, US

The Aldobrandini Tazza with a figure of the Roman Emperor Otho from the ROM’s European collection was on loan to The Met for the exhibition *The Silver Caesars: A Renaissance Mystery*. It travelled to the Waddesdon Manor, Buckinghamshire, after the exhibition closed at The Met.

← KAMLOOPS
ART GALLERY,
KAMLOOPS, BC

The ROM’s South Asian photography collection has been built up over the last 15 years to be among the best in North America. This loan brought visibility to ROM’s South Asian photo collection through its display as well as its publication in an exhibit catalogue, which included an essay by Dr. Deepali Dewan, the ROM’s Dan Mishra Curator of South Asian Art and Culture.

GARDINER
MUSEUM,
TORONTO, ON

The ROM loaned 129 Japanese ceramics from the Van Horne collection in the East Asian collection for the exhibition *Obsession: Sir William Van Horne’s Japanese Ceramics*. The loan will travel to Montreal Museum of Fine Arts after the exhibition closes at the Gardiner Museum.

IN 2017–2018
THE ROM ADDED

1,547

OBJECTS TO ITS
ART & CULTURE
COLLECTIONS

Acquisition Highlights

The breadth and depth of the ROM's collections is one of the reasons the Museum enjoys such a strong international reputation. This year, the Museum acquired 1,547 objects from around the world that highlight art and artifacts from important moments throughout history.

SCULPTURAL PRINT

The ROM recently added *Fold II*, 2014 (edition 7 of 20), a sculptural print by British artist Anish Kapoor, to its South Asia collection. *Fold II* is an exceedingly beautiful print with sculptural qualities. Housed within an artist-designed frame, it reflects all the makings of Kapoor's work—bold colour, abstract organic form, and an unsettling sense of space.

This print is a unique form within Kapoor's body of art. It combines two sheets that resemble pages of a book. The sheets start together in the middle, creating a crevice or fold, and swell upwards before descending to a resting position at the far ends. The pigment has been etched on in such a way that it looks painted or dyed. When the sheets are

together, the effect is a colour-saturated dot that emerges from the fold in the middle and seeps outwards like a stain.

Fold II was produced as a special project between Kapoor and Paragon Press. The acquisition was made possible by the generous support of the Louise Hawley Stone Charitable Trust.

AZTEC STONE

The ROM acquired an Aztec Tlaltecuiltli stone that has a diameter of 190 cm and is 22.86 cm deep. This stone was restored prior to 1968 and is approximately two-fifths the size of the original. This is an important acquisition for the ROM as there are very few Tlaltecuiltli stones outside of Mexico.

CONTEMPORARY PAINTING

A new purchase in the East Asia collection was the oil-on-canvas painting *Grandma*—a contemporary artwork by Chinese artist Shao Fan (b. 1964). This acquisition was made possible by the generous support of the Louise Hawley Stone Charitable Trust.

GREEK STATUETTE

The Greek and Roman collection received a gift of a Greek terracotta statuette of a female actor that dates between 350 and 325 BCE. At 9.37 cm tall, the statuette is intact and in an excellent state of preservation. The ROM has a large display specifically devoted to the Greek Theatre in our permanent Greek galleries.

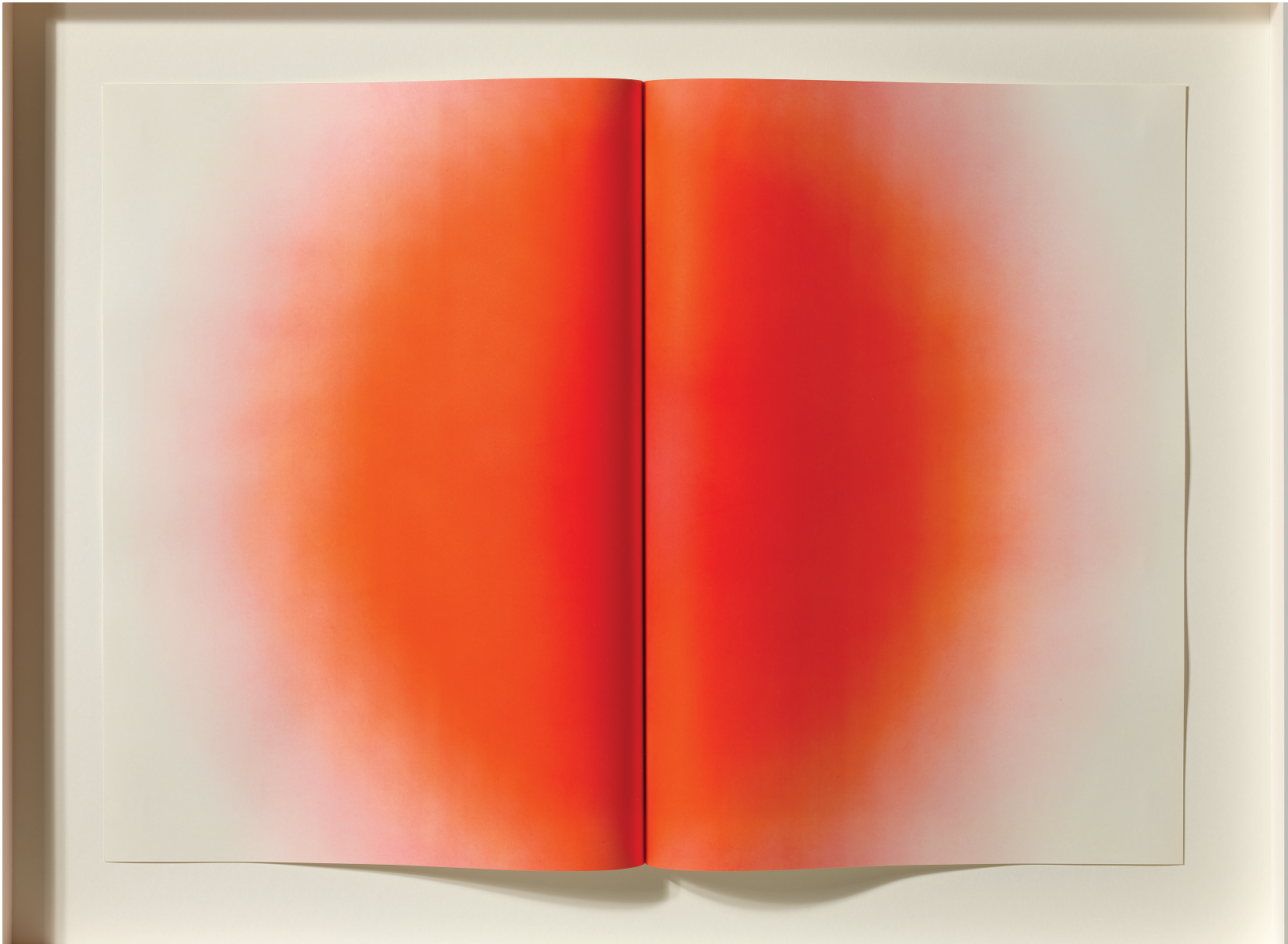

Anish Kapoor (b. 1954),
Fold II, 2014 (edition 7 of
20); Colour etching on
two sheets; Published by
Paragon Press, London UK,
on 350 gsm Hahnemühle
bright white paper; overall
119.8 x 157 x 12.8 cm.
Copyright Anish Kapoor and
Paragon | Contemporary
Editions Ltd.

Programming

Live performances. Toronto's best DJs. Lively and in-depth discussions on some of the most pressing issues of the day, featuring some of the world's top thinkers. Our selection of programming gives visitors a chance to experience the Museum and its exhibitions like never before.

ADULT PROGRAMS

The ROM's adult programs present engaging and thought-provoking topics all year long. Running concurrently with four special exhibitions, ROM Speaks attracted sell-out crowds to several talks related to *The Blue Whale Story*, *Wildlife Photographer of the Year*, *VIKINGS: The Exhibition*, and *Christian Dior* exhibitions. Special guest speakers included Richard Sears and Christopher Clark who discussed the blue whales of the North Atlantic; the acclaimed National Geographic wildlife photographer and founder of the Photo Ark, Joel Sartore; Michelin star chef Magnus Nilsson who provided a delectable discussion on the rich culinary heritage of Scandinavia; Dr. William Fitzhugh, who explored the Vikings story, and Neil Price, renowned researcher and television contributor, who lead a conversation with the cast and crew of the television show *Vikings*. Florence Müller, co-curator of Christian Dior's 70th anniversary exhibition in Paris, delivered the closing keynote talk on Dior. Over 9,000 attended ROM Speaks events—an increase of 27% over the previous year.





A clouded leopard cub
climbs on
photographer Joel
Sartore's head
at the Columbus Zoo
in Ohio.

PROGRAMMING





With live performances and the best DJs, the Friday Night Live series brings enthusiastic and diverse audiences into the Museum.

ANNUAL EVA HOLTBY LECTURE ON CONTEMPORARY CULTURE

The Annual Eva Holtby Lecture on Contemporary Culture brings powerful voices to the Royal Ontario Museum to discuss provocative and engaging contemporary ideas.

Since its launch in 2006 with Adam Gopnik as the inaugural lecturer, the Holtby Lecture has been presented by Kwame Anthony Appiah, Glenn D. Lowry, Lewis H. Lapham, Henry Lewis Gates Jr., Carlos Fuentes, Ingrid Betancourt, Anthony Gormley, Bob Colacello, Sheika Hoor al-Qasimi, Jameel Jaffer, and, most recently, Timothy Snyder.

Generously supported by the Holtby and Schury families.

ROM U

ROM U, the Museum's one-day workshops that include fascinating lectures, hands-on activities, gallery tours, and lunch, exceeded expectations this year. Due to overwhelming demand, multiple workshops were added for the *World of Dior, Couture Embroidery—In the Footsteps of Rébé*, and *Beyond Scandinavia: The Impact of 'Viking Culture' in the Medieval World*.

ROM CONNECTS

ROM Daytime and ROM Connects are free of charge to the public and continue to grow in popularity. Highlights included talks such as *The Enduring Power of Anishinaabe Art*, *The Franklin Expedition: Marine Biodiversity on HMS Erebus and HMS Terror*, the 2017 Veronika Gervers Lecture: *Fashioning Things with Burnham: An Exploration*, and *Here We are Here: Artists in Conversation*.



PROGRAMMING



FRIDAY NIGHT LIVE

The sixth full year of Friday Night Live (Seasons 11 and 12) plus three additional Encore events brought the total number of FNLs to 21 over the year. Our guests all took the plunge in "Splash," the Spring Season launch, celebrating the blockbuster exhibition *Out of The Depths: The Blue Whale Story*. Other notable themes included "Fashion," "Love," "Colour ROM Proud," "Mic Drop," "Valhalla," "Indigenous Now," and on the eve of Canada's 150th birthday, "O Canada!" With top DJs and live artists, tasty food and drinks, and the opportunity to explore our stunning galleries, FNL attracted more than 58,500 visitors.

Presenting Sponsor: Ford Motor Company of Canada, Limited
Supporting Sponsor: Peroni Nastro Azzurro

ROMKIDS PROGRAMS

ROMKids programs were a great success this year, with the best-ever recorded attendance of 36,000 kids. Thirty-five instructors, 60 counsellors, and 250 volunteers contributed to the success of programs such as Summer Club, Holiday Camp, March Break Camp, Saturday Club (generously supported by the Philip and Berthe Morton Foundation), and ROMKids Jr. ROMKids' most eventful highlight of the year was the celebration of the 75th year of Summer Club. Other program highlights included more than 90 visits to the special exhibition *Out of the Depths: The Blue Whale Story*, safe viewing of the once-in-a-generation solar eclipse, three Viking-themed sleepovers, and the welcoming of Syrian refugees, who were introduced to the Museum and camp culture in Canada.



ROM FOR THE HOLIDAYS

For 13 days during the holidays, the ROM was alive with all things related to the Museum's special exhibitions *VIKINGS: The Exhibition*, *Christian Dior*, and *Wildlife Photographer of the Year*. Featuring events such as dancing, with Viking re-enactments, live animals, and origami-making sessions, the ROM engaged with more than 82,500 visitors during the holiday season.

FAMILY DAY LONG WEEKEND

The Family Day long weekend was a celebration of "One World." From February 17 to 19, the Museum was buzzing with engaging activities and live performances from around the world in celebration of our rich multicultural landscape. Programming activities included lion dances, henna demonstrations, tea tasting, and more. Family Day long weekend attendance was 23,612, an increase of 64% over the previous year.

MARCH BREAK

March Break 2018 attracted 65,686 visitors. The theme, "A Viking Adventure," complemented the special exhibition *VIKINGS*. Leveraging the success of the show, the ROM Festival Programs team partnered with Torvik and Wulfthorpe to create a Viking village, complete with games, shield walls, and jewellery. Additional program partners included Parks Canada, Scienstational Sssnakes, and Love Nature.

CANADA DAY: ROM CELEBRATES CANADA 150

On July 1, more than 12,100 visitors came to the ROM to celebrate Canada's 150th birthday with free admission. Musical performances ran throughout the day and included Canadian fiddle sensation Ashley MacIsaac (who also headlined the previous evening's #FNLROM: O Canada); the Wexford Gleeks; the Zista Arts Society; the Toronto Chinese Orchestra; the Kouraba World Music Ensemble; the First Fire Dance Crew & All Nations Junior Drummers; and Lacey Hill. Bryan Adams's *Canadians* photo exhibition was also on display exclusively at the ROM during the Canada Day long weekend.

PUBLIC CONFERENCES

The Museum hosted several high-profile, publicly accessible conferences, attracting thought leaders and policy makers from around the world.

Cloth Cultures: Future legacies of Dorothy K. Burnham brought global leaders in textiles theory and production to Toronto for three days of hands-on and lecture-based programming, generously supported by the University of Toronto Art Department, the Social Science & Humanities Research Council of Canada, and the Veronika Gervers Memorial Research Fund.

Thalassa: Underwater Archaeology in the Ancient East Mediterranean presented cutting edge research in ancient trade and was supported by the University of Toronto, the Hellenic Republic, and the A.G. Leventis Foundation.

The ROM also hosted a sold-out conference on *Canada's Oceans: Towards 2020*, featuring government stakeholders, marine researchers, and activists including Alexandra Cousteau and Mandy-Rae Krack. This program was supported by Ocean Wise, SeaLegacy, Ecology Action Centre, and Students on Ice.

Members, Volunteers, and Patrons

MEMBERSHIP

The ROM hit a record with more than 36,500 member households and almost 120,000 individual members in 2017–18. Members enjoyed an unparalleled slate of exhibitions and unlimited access to galleries, special previews, and exclusive member programming.

MEMBERSHIP FACTS

In addition to Canada and the United States, the ROM boasts members from 46 different countries around the world including Iceland, Croatia, China, and Venezuela, among others.

ROM Members are definitely loyal—the ROM has 1,547 member households who have been members for 25 years or more.

Depending on the level of membership, ROM Members enjoy free admission or discounts to over 360 museums and art galleries across North America.

VOLUNTEERS

The Department of Museum Volunteer's (DMV) 461 active volunteers provided nearly 40,000 hours of service to the ROM and its visitors, including over 2,900 tours (in both English and French). Other volunteers enhanced the visitor experience as Gallery Interpreters and Visitor Guides. Beyond the Museum's walls, the DMV Outreach committee provided programs to both adults and children at 48 different venues, serving more than 1,600 attendees. ROMBus, ROMTravel, and ROMWalks led exciting day trips, extended travel around the globe, and informative historic walks around the city.





MEMBERS, VOLUNTEERS, & PATRONS

ROM GOVERNORS

A RED-CARPET AFFAIR

More than 460 supporters and corporate sponsors attended the ROM's spectacular red-carpet gala on May 6, 2017. The ROM Ball was a black-tie toast to our great nation, featuring an impressive cocktail reception, a majestic dinner, and an after-party with live performances and dancing throughout the galleries.

Guests were invited to discover *Canadians*, a captivating exhibition by award-winning musician and photographer Bryan Adams. Housed in the ROM's Peter F. Bronfman Hall, *Canadians* paid homage to Canada's 150th anniversary of Confederation, featuring 28 portraits of national icons, including Margaret Atwood, Joni Mitchell, Wayne Gretzky, and Linda Evangelista.

Canadian singer Rufus Wainwright headlined the gala dinner set in Samuel Hall & Currelly Gallery. The celebratory event also featured collaborations with three acclaimed artists—Barry Ace, Edward Burtynsky, and Charles Pachter—whose works are symbolic, meaningful, and uniquely Canadian. All proceeds from this unforgettable evening of culture and glamour supported the ROM.

ROM BALL COMMITTEE

SIMONA SHNAIDER (CHAIR)

SUZANNE BOYD

BILL FULGHUM

LISA HUDSON

JENNIFER IVEY BANNOCK

NATASHA KOIFMAN

KRYSTAL KOO

NICHOLAS MELLAMPHY

VICKY MILNER

JESSICA MULRONEY

ANJLI PATEL

ROBIN TURACK

Presenting Sponsor



Canadians Exhibition Sponsor

SIMONA SHNAIDER

Entertainment Sponsor



Official Airline Sponsor



Official Hotel Sponsor



Media Sponsors



In-Kind Partners



LIEUTENANT GOVERNOR'S DISTINGUISHED SERVICE AWARD

Renamed in 2014 after the Honorary Patron of the Royal Ontario Museum, the Lieutenant Governor's Distinguished Service Award is the highest honour the Museum can bestow on a volunteer. This award is reserved for those deserving individuals who have generously provided extraordinary and meritorious service to the ROM.

2018 RECIPIENT

Celebrating the Service of Jean Read

The ROM is truly fortunate to have extraordinary supporters who offer their time, energy, and financial support for decades. The Museum was proud to honour Jean Read with the Lieutenant Governor's Distinguished Service Award at the Chairs' Reception on May 9, 2018.

Jean has been a consummate ROM volunteer and supporter for 25 years. As an engaged member of the DMV and a past member of the ROM Board of Trustees, Jean has proudly served on numerous committees, including the Campaign Cabinet and the Canadian Initiative Cabinet for Renaissance ROM.

Jean currently acts as an Honorary Trustee and a Royal Patrons Circle Ambassador, and is Chair of the Currelly Legacy Society (CLS) Executive. Under her leadership, the CLS program has flourished with the recruitment of new loyal volunteers and the doubling of legacy gift intentions to the ROM.

A generous gift from Jean enabled the ROM to quickly mobilize recovery efforts of the blue whales that washed ashore in Newfoundland in 2014, leading to one of the ROM's most successful original exhibitions, *Out of the Depths: The Blue Whale Story*. In appreciation, Jean is recognized in the Lieutenant Governor's Circle. The ROM is truly grateful to Jean for her commitment to the Museum's success and for working tirelessly on its behalf. Congratulations, Jean!

PREVIOUS RECIPIENTS

2017	DIXIE ANNE MONTGOMERY
2017	JOEY AND TOBY TANENBAUM
2016	W. ROBERT FARQUHARSON
2016	MARTHA J. HOGARTH
2015	SALVATORE (SAL) M. BADALI
2015	JENNIFER IVEY BANNOCK
2015	HARRIET WALKER
2013	KENNETH W. HARRIGAN
2013	FLAVIA C. REDELMEIER
2012	JACK COCKWELL
2012	FRANK POTTER
2010	JAMES AND LOUISE TEMERTY
2009	JAMES AND BRENDA MCCUTCHEON
2008	JACK MCOUAT
2006	PATRICIA HARRIS
2005	JOAN FITZPATRICK
2005	JOAN RANDALL
2005	JOAN THOMPSON
2002	ROM DEPARTMENT OF MUSEUM VOLUNTEERS
2002	ELIZABETH SAMUEL
2001	MONA CAMPBELL
2001	HON. EDWIN A. GOODMAN

Publishing 2017-2018

The Louise Hawley Stone
Charitable Trust generously
supports the Museum's
renowned ROM Press.

ROM Publishing is an award-winning program that reflects the Museum and its mission. The program produces elegant, educational, and inspirational publications, ranging from magazines to coffee-table art books that draw from the Museum's collections, research, and exhibitions. Each year, ROM staff publishes a rich array of exhibition and collection catalogues, general-interest books, field guides, and periodicals such as *ROM* magazine.





The Dior Decade

ROM exhibition explores how in only ten years Christian Dior charted a completely new course for fashion

BY MONIQUE JOHNSON

HOW TO SEE IT

On now until March 18, 2018

presented by HOLT RENFREW

exhibit patron ROM Friends of Textiles & Costume and Burnham Brett Endowment Fund

Viewing dresses on display in the Christian Dior exhibition



Wilderness in the city

WILDLIFE PHOTOGRAPHER OF THE YEAR ON AT THE ROM

On loan from the Natural History Museum in London, *Wildlife Photographer of the Year* is the most prestigious photography event of its kind. The exhibition, on until March 18, 2018, is based on an international competition with entries from 92 countries. The images reveal a fresh and unwavering look at the extraordinary behaviour of species and breathtaking landscapes around the world. This is the fifth consecutive year that the exhibition has been presented at the ROM.

Winning Photograph | 34
 Challenges of Wildlife Photography | 36
 Five Tips for Taking Photos in the Wild | 35

← Anticipation Marco Urso Italy

JUDAICA: THE DR. FRED WEINBERG AND JOY CHERRY WEINBERG JUDAICA COLLECTION

The Dr. Fred Weinberg and Joy Cherry Weinberg Judaica Collection represents the first presence of European Judaica in the permanent collections of the ROM.

This lavishly illustrated book provides readers with knowledge about Judaism and Judaica in both cultural and stylistic contexts. It also acts as a suitable inspiration and guide for collectors interested in Judaica as a field of study.

ANCIENT CHINESE JADES FROM THE ROYAL ONTARIO MUSEUM

This book features the complete collection of the ROM's Chinese jades. Written by Dr. Chen Shen and Gu Fang in English and Chinese, it was funded and published by the Cultural Relics Publishing House and is the first volume from the series *Chinese Jade Collections from Museums Outside China*. The book reveals the beauty and aesthetics of the carved jades and includes an extensive introduction by Dr. Shen on the collecting history of ROM jades.

ARCHAEOLOGICAL THEORY IN THE NEW MILLENNIUM

Bringing together different strands of global archaeological theory and placing them in dialogue, this book explores the similarities and differences between contemporary trends in theory, while also highlighting potential strengths and weaknesses of different approaches.

FOREIGN OBJECTS: RETHINKING INDIGENOUS CONSUMPTION IN AMERICAN ARCHAEOLOGY

This book demonstrates the breadth and vibrancy of contemporary archaeology. Taking a broad set of archaeological cases from across the Americas, editor Dr. Craig N. Cipolla and the volume contributors explore how Indigenous communities have socialized foreign objects over time. The book critiques the artificial divide between prehistory and history, studying instead the long-term Indigenous histories of consumption, a term typically associated with capitalism and modern-world colonialism. *Foreign Objects* explores how the framework of consumption can shed new light on trade, exchange, materiality, and cultural production.

ART, HONOR, AND RIDICULE: FANTE ASAFO FLAGS FROM SOUTHERN GHANA

This publication takes a historical and contemporary look at Asafo flags. Featuring brilliant costumes, stunning handcrafted flags, and remarkable artifacts, this book brings life to the amazing stories behind the Asafo flags and the people who conceive them.

ROM MAGAZINE

Published as a membership benefit since 1968, *ROM* magazine acts as a personal behind-the-scenes tour of the Museum. Each issue features some of our most intriguing artifacts and specimens. Meet the conservators, curators, and specialists who make the ROM so special and discover old and new techniques used to unravel enduring mysteries. Learn more about the ROM's renowned curators, their favourite objects, and their adventures in the field.

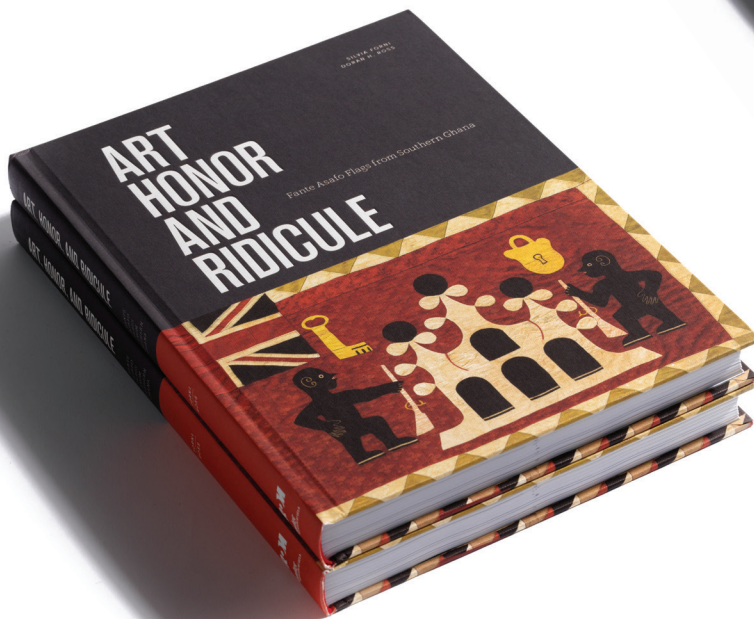
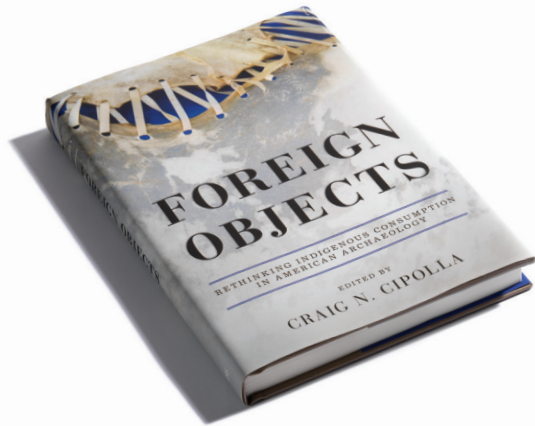

Digital & Social Media

Sharing a variety of distinctive stories that connect ROM research and expertise to topics relevant to the public, the Museum now has a community of over 360,000 across Facebook, Twitter, and Instagram. Social media engagement grew 191 percent, with more than 500,000 shares, likes, comments, tweets, and replies. On the website, visitation increased 5 percent, with over 4 million sessions and more than \$2.5 million in online ticket sales. Nearly 50 percent of these users visited the website to plan an in-person visit. The ROM's focus on high-quality, user-friendly content continues to draw new visitors and contributes to a robust online community surrounding the Museum.

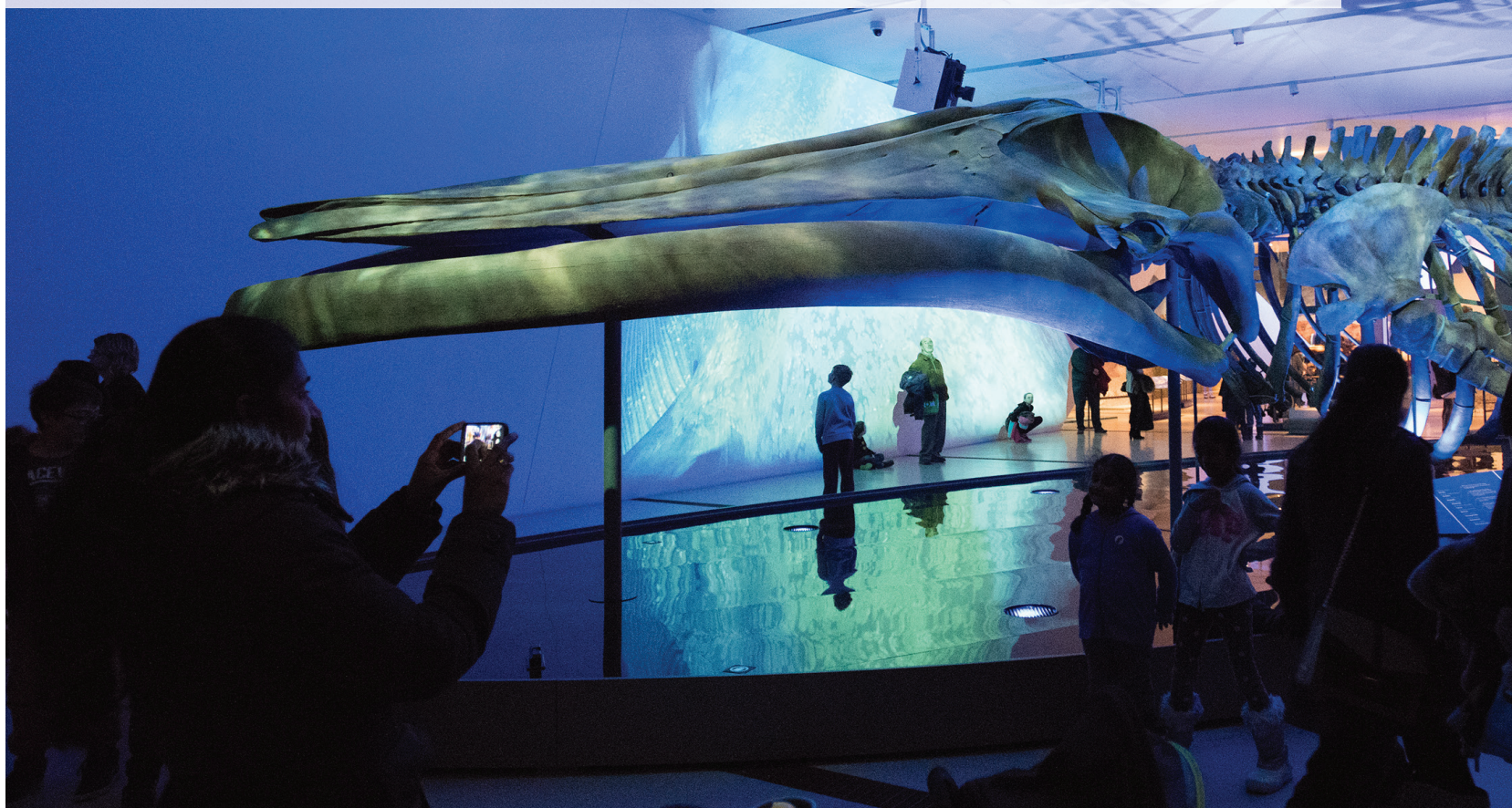
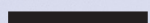

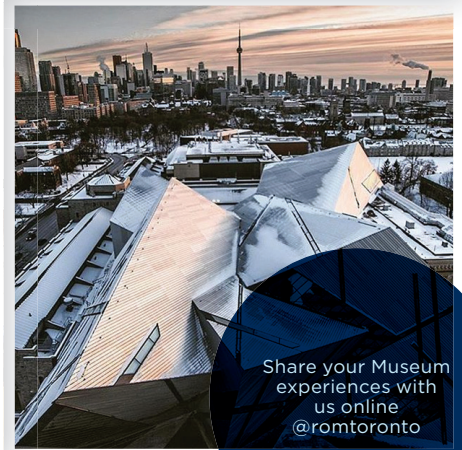

Share your Museum experiences with us online @romtoronto

The ROM launches digital collection, thanks to Nancy and Jon Love

The public can now freely access thousands of ROM objects online, made possible by a generous gift from Nancy and Jon Love. This new digital initiative gives audiences the opportunity to explore, discover, and research the Museum's digitized collection from anywhere in the world. Featuring 10,000 digitized objects, the ROM's online collection will grow to 100,000 by the year 2022.

Students, educators, scholars, artists, and families can search for objects, view images, and create and share their own personal collections—including pieces not on physical display in the ROM's galleries. The breadth and depth of this new resource will grow and evolve as photographers catalogue the ROM's vast collection, and as new objects are acquired. The ROM is grateful to Nancy and Jon Love for expanding the Museum's reach beyond its physical space and enabling it to serve the needs of 21st-century audiences.







Learning at the Museum

Learning at the ROM encompasses educational experiences onsite, online, and through community outreach. The breadth and scale of learning inspired by ROM research and collections include School Visits, Travelling Programs, and the Hands-on Galleries. This year, almost 860,000 visitors, including students, teachers, and families, were inspired by the ROM, one of Ontario's largest cross-curricular educators.

SCHOOL VISITS

Every day at the ROM, school buses arrive with students eager to spark their curiosity. This year, almost 107,000 students and teachers from across Ontario were encouraged to inquire and think critically about the world around them through guided tours, hands-on labs, maker activities, and online resources that are linked to the Ontario curriculum. In order to ensure the ROM is accessible to students from marginalized communities, the School Visits Bursary Program provided experiential learning opportunities led by ROM educators to 24,828 students.

This program is generously supported by Ada Slaight, the Bennett Family Foundation, Dan Mishra, Great-West Life, London Life and Canada Life, KPMG, Linamar Corporation, Mandarin Charitable Foundation, McCarthy Tétrault Foundation, Nordstrom, The Cowan Foundation, and the Weinberg Family Foundation.

ROM ON THE ROAD

The ROM achieves its provincial mandate through its long-standing Travelling Programs, which include EduKits and Planetariums. Travelling EduKits are portable cases containing original and reproduced objects with a teacher's guide and student activity booklets linked to the Ontario curriculum. Travelling Planetariums are inflatable domes that provide an immersive experience through a digital projection of our galaxy and beyond. This year, EduKits engaged 62,120 people and Planetariums engaged 4,904 people in schools, libraries, museums, and community centres across the province. In addition, the ROM reaches beyond the province to museums across Canada through smaller-scale exhibitions that allow us to share our collections and research with a national audience. This year, 109,573 people experienced the ROM across Ontario and British Columbia.

The travelling planetariums are generously supported by the Burt Family Foundation. The Learning with Inuit EduKits are made possible by the generous support of The Catherine and Maxwell Meighen Foundation.

HANDS-ON GALLERIES

The most visited galleries in the Museum are the Patrick and Barbara Keenan Family Gallery of Hands-on Biodiversity and the CIBC Discovery Gallery. This year, these galleries were visited by 329,404 and 246,753 visitors respectively. Learning staff and over 200 volunteers engaged with educational and intergenerational groups through play-based and multisensory activities and experiences that included authentic objects, specimens, and live animals.

LEARNING AT THE MUSEUM



INDIGENOUS EDUCATION

The ROM continues to lead by providing responsive and relevant Indigenous education through the generous support of The Slaight Family Foundation. With the input of the Indigenous Advisory Circle, which includes an elder, knowledge carriers, educators, and artists, who represent a variety of nations and education stakeholders, the Museum's educational programming responds directly to the Truth and Reconciliation Commission's Calls to Action.

For the past four years, the ROM Learning Department has been focused on decolonizing and indigenizing educational programming through multiple interconnected strategies. This year, we piloted *Hack the ROM*, a new digital learning initiative aimed at Indigenous students and their peers, combining today's digital tools with hands-on access to the Museum's extensive collection of ancestral objects. Over multiple

visits, students from participating schools learned about ancestral objects from ROM Indigenous Knowledge Resource Teachers, and digital coding skills from ROM Makerspace Technicians to create their own digital media projects. At the same time, classroom teachers took part in a professional learning workshop to build their own skills and knowledge in order to support their students throughout the program.

Schools in southern Ontario visited onsite, while schools in northern Ontario visited virtually using video conferencing technology, and were sent travelling Edukits on topics of their choice. All students and teachers were supported throughout the learning and game development process via access to online content, resources, and ongoing communications with education staff. As schools across the province have diverse priorities, capacities, demographics, schedules, and resources, the lessons learned in this pilot year will help inform a flexible programming approach in future years.



Through guided tours, hands-on labs, maker activities, and online resources, 107,000 students and teachers engaged with the ROM from across Ontario.

ROM MAKERSPACE

The Ontario Public Service's 2016 report entitled *Towards Defining 21st Century Competencies for Ontario* outlines the need for learning organizations and environments to emphasize 21st century competencies in their curricula and pedagogy. Recent educational research supports the development of these competencies to prepare students for an increasingly complex, diverse, and connected world. The "Four Cs" of 21st century learning—Critical Thinking, Communication, Collaboration, and Creativity—are essential

competencies for students to become thoughtful, actively engaged, and contributing citizens today and in the future.

Since its launch in 2016, the ROM Makerspace has offered numerous opportunities for Grades 4–12 school groups to develop these competencies. Generously supported by Barrick Gold Corporation, the ROM Makerspace is a digitally enhanced creative learning studio with a mission to support students in building their own personal connections to the Museum's collection through artmaking and digital activities. This year, hands-on activities such as digital storytelling and 3D designing gave 2,363 students the chance to

interpret and analyze the ROM's objects and specimens, generate new ideas and concepts, and work with their peers to co-construct and share designs and solutions.

In line with the ethos underpinning makerspaces at large, the ROM Makerspace promotes interactive experiences that enable students to create and produce content, in addition to being consumers. A key emphasis in ROM Makerspace programs is the demonstration of empathy in co-creating with diverse groups of people. This empathy extends to students' engagement with diverse collections of art, nature, and culture, to contribute to their ongoing success as citizens in a globally connected world.







Community Partnerships

The ROM is committed to building and cultivating authentic community relationships. We deliver on this commitment by working alongside our diverse group of 73 community partners to break down barriers to participation and create meaningful museum experiences for all.

The ROM welcomed **74,371** individuals free of charge, delivered after-school community programming to **147** children in neighbourhood improvement areas, celebrated citizenship with the swearing-in of **60** New Canadians, and formed a network of **153** museum professionals committed to championing inclusion, diversity, equity, and access in the cultural sector.

COMMUNITY PARTNERSHIPS

ROM COMMUNITY ACCESS NETWORK

The ROM Community Access Network (ROMCAN) welcomed 74,371 visitors this year, 19% higher than the previous year. Much of this success is due to the addition of 21 new partners, which increased the total to 73. New partners include the Bob Rumball Canadian Centre of Excellence for the Deaf, the Canadian Helen Keller Centre, Holland Bloorview, and Roots of Empathy.

ROMCAN partners were highlighted in FNL: Senses on October 20. Activations such as an American Sign Language (ASL) performance by a Deaf artist, a blindfolded sculpting activity, a Braille LED message wall, and a table of sensory stimuli offered new ways to experience the Museum. ASL interpreters were available all evening for communication support.

The ROM announced its policy of free admission for Indigenous visitors in June, with 2,283 visitors welcomed through this policy and ROMCAN partnerships.

ROMCAN partners organized special events at the Museum including: 329 visitors from across the province celebrating World Down Syndrome Day with the Down Syndrome Association of Ontario, 142 visitors enjoying a guided tour of ROM galleries with Roots of Empathy, 106 visitors using the ROM MagnusCards to explore the Dinosaur Gallery for Autism Ontario and Magnusmode's Social Learning Opportunity, and 56 visitors enjoying March Break activities with ASL mentors at an event with Silent Voice.

PROVINCE-WIDE INCLUSIVE MUSEUM LEADERSHIP PROJECT

The ROM partnered with the Ontario Museums Association (OMA) and the Canadian Centre for Diversity and Inclusion (CCDI) to launch the Museum Accessibility, Inclusion, and Engagement Collaborative, a province-wide project that aims to encourage emerging museum leaders to improve diversity and inclusion in the sector. With support from the Ontario Trillium Foundation, the ROM, OMA, and CCDI partnered with Peel Region Museums to conduct a diversity census of museum staff and to mentor emerging museum professionals in developing and implementing community-led projects.

Additional support from the Ministry of Citizenship and Immigration enabled the expansion of the project province-wide, and the ROM, OMA, and CCDI partnered with 10 museums across Ontario to develop Inclusion 2025: A Practitioner's Guide to Inclusive Museum Practices.

Each partner museum consulted with community members and tested a pilot project that engaged with diverse audiences. *Inclusion 2025* was launched at the Inclusive Museum Symposium on March 23 and is currently available for free online on the OMA website.

ROM IN MY BACKYARD

ROM In My Backyard: ROM Trailblazers had its second successful year in four locations of the St. Albans Boys and Girls Clubs. Located in four priority neighbourhoods across Toronto, ROM Trailblazers provided children aged 6–12 with opportunities to engage in hands-on activities rooted in the ROM's collections, and designed to foster empathy, innovation, and co-creation. Throughout the program children are encouraged to apply lessons from the past, insights from the present, and aspirations for the future toward solving real-world challenges in their community.

This program is generously supported by the Patrick and Barbara Keenan Foundation, The MacMillan Family Foundation, and the Cheng Family.



COMMUNITY PARTNERSHIPS



THE ROMCAN
INITIATIVE
COLLABORATES
WITH

73

COMMUNITY
PARTNERS

ROMCAN PARTNERSHIPS

FAMILIES & CHILDREN LIVING WITH POVERTY

KIDS UP FRONT
YMCA OF GREATER TORONTO
UNITED WAY TORONTO & YORK REGION
UNITED WAY OF PEEL REGION
UNITED WAY HALTON & GREATER HAMILTON
DIXIE BLOOR
NEIGHBOURHOOD CENTRE WARDEN WOODS
COMMUNITY CENTRE
SUN LIFE FINANCIAL MUSEUM + ARTS PASS - TORONTO
PUBLIC LIBRARY
WEST NEIGHBOURHOOD HOUSE
ROOTS OF EMPATHY

UNDER-SERVED, UNDERREPRESENTED, RACIALIZED YOUTH

VIBE ARTS
EASTVIEW BOYS AND GIRLS CLUB
ALBION NEIGHBOURHOOD SERVICES, ALBION BOYS AND GIRLS CLUB
BOYS AND GIRLS CLUB OF WEST SCARBOROUGH
BOYS AND GIRLS CLUB OF EAST SCARBOROUGH
COVENANT HOUSE
DOVERCOURT BOYS AND GIRLS CLUB

EMERGING YOUNG ARTISTS (EYA)

SKETCH
ST. ALBAN'S BOYS' AND GIRLS' CLUB
VISIONS OF SCIENCE
NETWORK FOR LEARNING
WHIPPERSNAPPER GALLERY
YOUTH TROOPERS FOR GLOBAL AWARENESS
CRITICAL DISTANCE

NEWCOMERS TO CANADA

CENTRE FOR IMMIGRANT AND COMMUNITY SERVICES
CENTRE FOR SPANISH SPEAKING PEOPLES
CULTURE LINK
TNO - THE NEIGHBOURHOOD OFFICE
UNIVERSITY SETTLEMENT
WOODGREEN COMMUNITY SERVICES
NORTH YORK COMMUNITY HOUSE
CULTURAL ACCESS PASS-INSTITUTE FOR CANADIAN CITIZENSHIP
SICK MUSE ART PROJECTS
ARAB COMMUNITY CENTRE

SURVIVORS OF VIOLENCE AGAINST WOMEN

YWCA TORONTO
SISTERING

PERSONS WITH DISABILITIES AND THE DEAF COMMUNITY

CENTRE FOR ADDICTION AND MENTAL HEALTH (CAMH)
AUTISM ONTARIO
VITA COMMUNITY LIVING SERVICES & MEN'S SANA
FAMILIES FOR MENTAL HEALTH
ACROSS BOUNDARIES
BARBRA SCHLIFER
COMMEMORATIVE CLINIC
GERSTEIN CRISIS CENTRE
REGENERATION
COMMUNITY SERVICES
FAMILY SERVICE TORONTO
INNER CITY FAMILY HEALTH TEAM
CREATIVE WORKS STUDIO
DOWN SYNDROME
ASSOCIATION OF ONTARIO
GEORGE BROWN COLLEGE
SCHOOL OF DEAF AND DEAFBLIND STUDIES
BELLWOODS HEALTH
BOB RUMBALL CANADIAN CENTRE OF EXCELLENCE FOR THE DEAF
MILES NADAL JEWISH COMMUNITY CENTRE
SILENT VOICE
REACH FOR THE RAINBOW
GENEVA CENTRE FOR AUTISM
LOFT COMMUNITY SERVICES
CNIB
MARCH OF DIMES

CANADIAN HELEN KELLER CENTRE HANDS OF FIRE

CHILDREN WITH LIFE-THREATENING CONDITIONS

THE HOSPITAL FOR SICK CHILDREN
MAKE A WISH FOUNDATION
RONALD MCDONALD HOUSE TORONTO
STARLIGHT CHILDREN'S FOUNDATION
HOLLAND BLOORVIEW
DEBRA CANADA
SICKKIDS CENTRE FOR COMMUNITY MENTAL HEALTH

INDIGENOUS COMMUNITIES

NATIVE CHILD AND FAMILY SERVICES OF TORONTO
NATIVE WOMEN'S RESOURCE CENTRE OF TORONTO
NATIVE CANADIAN CENTRE OF TORONTO
ANDUHYAUN NATIVE MEN'S RESIDENCE (NA-ME-RES)

AT-RISK SENIORS

ALZHEIMER SOCIETY OF TORONTO
ALZHEIMER SOCIETY OF DUFFERIN COUNTY



Inspiring Future Generations through Philanthropy

As an extended classroom for students across Ontario, the ROM embraces its role in engaging 21st-century learners to think critically about their artistic, cultural, and natural worlds. For many students who otherwise wouldn't have the chance to ignite their learning at the Museum, the School Visits Bursary Program helps ensure that our educational offerings remain as accessible as possible. Last year, new bursaries established by Dan Mishra and The Slight Family Foundation will allow about 21,250 more students and teachers to visit the ROM free-of-charge over the next three years.

Landmark donation to the department of South Asian Arts and Culture

Dan Mishra's landmark donation of \$5 million is the largest ever to the Museum's South Asian section, and a fitting tribute to the philanthropist's adopted country as our nation celebrated its 150th anniversary.

"I've lived in Canada for almost 50 years and every moment, every day, I'm so proud of this country," said Mr. Mishra, who first came to Canada from India as a student in 1969 and is now the chair and chief executive of global software company CSDS Systems, Inc.

The Dan Mishra South Asia Initiative establishes a newly endowed curatorial position and sustainable funding for exhibitions, public engagement, research, and learning activities that will support and enhance the ROM's commitment to South Asian Visual Culture.

Deepali Dewan becomes the first to hold the curatorial position of Dan Mishra Curator of South Asian Arts & Culture—funding for which was generously matched by the Louise Hawley Stone Charitable Trust.

ROM Governors

Established in 1992, the office of the ROM Governors is responsible for all philanthropic activities in support of the Museum's priorities. It serves and supports the ROM's diverse community, cultivating long-term relationships of value to both the Museum and its many generous donors. The independent board of the ROM Governors leads the wide range of philanthropic activities that support our programs, research, collections, galleries, and exhibitions.

CHAIRS' RECEPTION

The ROM's annual Chairs' Reception celebrates donors, patrons, sponsors, and volunteers whose generous support has made the ROM Canada's world museum. This year, we celebrated our exceptional community of ROM supporters and were honoured to present the Lieutenant Governor's Distinguished Service Award to long-time volunteer Jean Read. Richard M. Ivey, Elinor Gill Ratcliffe, and Nita and Don Reed were also honoured for their incredible generosity with the Donor of Merit Award. The Distinguished Corporation Award was presented to Raymond James Ltd. and TD Bank Group for their extraordinary partnership and support of the ROM.





MAJOR GIFTS

The ROM thanks and acknowledges the generous supporters who have graciously committed \$25,000 or more to the Museum's highest priorities.

PRINCIPAL GIFTS (\$5,000,000 AND ABOVE)

Government of Ontario

LEADERSHIP GIFTS (\$1,000,000 TO \$4,999,999)

Richard M. Ivey
Nita and Don Reed
Louise Hawley Stone Charitable
Trust
The W. Garfield Weston Foundation

MAJOR GIFTS (\$100,000 TO \$499,999)

Estate of Mona Campbell
E. Rhodes and Leona B. Carpenter
Foundation
Patricia Harris
The Hon. Henry N. R. Jackman
Patrick and Barbara Keenan
Foundation
Ada Slaight
Toronto Star
The Vulpe-Pelenyi Family
Anonymous

SPECIAL GIFTS (\$25,000 TO \$99,999)

The Bennett Family Foundation
Estate of Fred Bradley
Jeanne Timmins Costello Trust
Michael Gervers
Jay and Barbara Hennick Family
Foundation
Anne Y. Lindsey
The MacMillan Family Foundation
Estate of John H. Milnes
Dan Mishra
Anica Miter
ROM Department of Museum
Volunteers
The Dorothy Strelsin Foundation
The Temerty Family Foundation
Joseph C.F. Wong

LIEUTENANT GOVERNOR'S CIRCLE

In honour of the ROM's long tradition of philanthropic support, the Museum is proud to acknowledge the following donors whose generous cumulative lifetime commitments have had a significant impact on the Museum's continued growth and success.

(Includes financial contributions and gifts-to-the-collections received since the establishment of the ROM Governors in 1992.)

PLATINUM LEVEL (\$5,000,000 AND ABOVE)

Shreyas and Mina Ajmera
Estate of Mona Campbell
Jack Cockwell and Lynda Hamilton
Thor and Nicole Eaton
Dr. David Gregory
Michael Lee-Chin & Family
Estate of Herman Herzog Levy
Dan Mishra
Ernest and Elizabeth Samuel and the Samuel Family Foundation
Schad Family
Louise Hawley Stone Charitable Trust
Joey and Toby Tanenbaum
Teck Resources Limited
James and Louise Temerty
The W. Garfield Weston Foundation
The Hon. Hilary M. Weston and Mr. W. Galen Weston

GOLD LEVEL (\$1,000,000 TO \$4,999,999)

Barrick Gold Corporation
Bennett Family Foundation
Roloff Bery Foundation
Bishop White Committee
BMO Financial Group
Rudolph P. Bratty & Family
Brookfield Asset Management Inc.
CIBC
John and Marilyn Driscoll
The Eaton Foundation
Eberts Family
Estate of Robert Hatfield Ellsworth
W. Robert Farquharson & Family
Ford Motor Company of Canada, Limited
George and Helen Gardiner
The Globe and Mail
William and Patricia Harris
Hatch
Ian Ihnatowycz and Marta Witer / Ukrainian Canadian Community
Jennifer Ivey Bannock
Ivey Foundation
Richard M. Ivey and the late Beryl Ivey
Christopher and Kasia Jamroz
Patrick and Barbara Keenan & Family
Linamar Corporation and Hasenfratz and Newton Families
Loblaw Companies Limited
Nancy and Jon Love
Manulife
Judy and Wilmot Matthews
G. Wallace F. McCain and Margaret Norrie McCain
The R. Samuel McLaughlin Foundation
Peter and Melanie Munk
Sir Christopher Ondaatje, O.C., CBE
Bernard and Sylvia Ostry
Power Corporation of Canada
Mrs. Elinor Ratcliffe
RBC
Wendy and Leslie Rebanks
Ernest and Flavia Redelmeier
Nita and Donald Reed

ROM Department of Museum
Volunteers
ROM Reproductions Shop
Samuel, Son & Co., Limited
Helga and Mike Schmidt
Scotiabank
Mrs. Ada Slaight and The Slaight Family Foundation
Susan M. Tanenbaum
TD Bank Group
Toronto Star
T.T. Tsui
Vale
Estate of Nora E. Vaughan
Richard Wernham and Julia West
Red and Brenda Wilson
Alfred G. Wirth
Yamana Gold Inc.
Anonymous (4)

SILVER LEVEL
(\$500,000 TO
\$999,999)

Dr. John Ayerst
Estate of May A. Ball in memory of
Charles Murray Ball
Bell Canada
Jeanne Timmins Costello Trust
Susan Crocker and John Hunkin
Estate of Helen A. Dales
De Beers
Fredrik S. Eaton
GE Canada
Christopher Gregory
George Weston Limited and Weston
Foods (Canada) Limited
Mrs. Norah L. Harris
The Robert H.N. Ho Family
Foundation
Philip N. Holtby
HSBC Bank Canada
Imperial
The Hon. Henry N.R. Jackman
Thomas Kierans and Mary Janigan
Korea Foundation
A. G. Leventis Foundation
Estate of Dorothy Muriel Matson
Estate of Helen McCrimmon
Brenda and James McCutcheon
The Catherine and Maxwell Meighen
Foundation
Menzies Family
Nienkämper Furniture
Northland Power
Peroni Nastro Azzurro
Robert E. Pierce & Family
Portland Holdings Inc.
Moir and Alfredo Romano
The Salamander Foundation
Sony Canada
St. Joseph Communications
The Dorothy Strelsin Foundation
(Corinne Nemy, Trustee)
Toronto Star
Noah and Rose Torno
Estate of Vincent Tovell
Estate of Isabel Carey Warne
The late Dr. Fred Weinberg & Joy
Cherry Weinberg
Anonymous (2)

BRONZE LEVEL
(\$100,000 TO
\$499,999)

AGF Management Limited
Air Canada
Mohammad and Najla Al Zaibak
Elyse and Don Allan
Ancient Echoes • Modern Voices
Fund
Bram and Bluma Appel
Mark and Gail Appel
ArcelorMittal Dofasco
The Art Shoppe
Salvatore M. Badali and Kim
McInnes
James C. Baillie
Marilyn and Charles Baillie
Bank of America Merrill Lynch
Keith Barron
Estate of Dr. Evelyn Bateman
William R. and Shirley Beatty
Foundation
Robert and Brenda Beckett
Ann Walker Bell
J.P. Bickell Foundation
Estate of Mary C. Bieniewski
Blake, Cassels & Graydon LLP
Fran and Lawrence Bloomberg
Bonnie Brooks, C.M.
Burt Family Foundation
Campbell Company of Canada
Canada-Israel Cultural Foundation
Canadian National Sportsmen's
Shows Limited
Canadian Tire Corporation, Limited
Canon Canada Inc.
E. Rhodes and Leona B. Carpenter
Foundation
Cascades Tissue Group
Cathay Pacific Airways Limited
Chair-man Mills Corp.
The Chisholm Family
Chubb Insurance Company of
Canada
Estate of Dr. Bernhard Cinader
CIT Canada
City
Katherine Ann Cleaver
Roy G. Cole
Coleman Family
Colgate-Palmolive Canada Inc.
The Gerard and Earlane Collins
Foundation
Estate of Lucile R. Davies, in memory
of Raymond and Lucile Davies
Glenn Davis
The De Gasperis Family
Delta Air Lines

Michael Detlefsen and Louise Le
Beau
Primo Di Luca and the Government
of Regione Friuli Venezia Giulia
Estate of Pamela Dixon
Doner/MDC Partners
Andrew Faas
Glenna and George Fierheller
Mrs. R. William Finlayson
Lloyd and Gladys Fogler
Wayne and Isabel Fox
Estate of Madeleine A. Fritz
Murray Frum and Nancy Lockhart
Mr. George & Mrs. Constance Gale
General Mills Canada Corporation
In memory of Veronika Gervers
Bob and Irene Gillespie
Ira Gluskin & Maxine Granovsky-
Gluskin
H. Stephen and Prudence
Gooderham
The Hon. Edwin A. Goodman and
Mrs. Joan Thompson
Estate of Marion L. Gordon
John and Judith Grant
Great-West Life, London Life and
Canada Life
Embassy of Greece
Estate of Mrs. Susan Joan Greenberg
David B. Greenspan
Heather Gregory
H.J. Heinz Company of Canada LP
Estate of Mrs. Hertha F.L. Haist
Estate of Miss Elizabeth D. Hamilton
Adrian Hartog and Jasmine
Vujasinovic Hartog
Richard and Gwen Harvey
Hauser Industries Inc.
The Herrmann Family
Higgins & Burke Tea
Robert E. Hindley
Richard and Martha Hogarth
Alexandra and Julia Holgate
Holt Renfrew
Christopher and Markus Holtby
Honda Canada Inc.
Estate of Dorothy Haines Hoover
Margo and Ernest Howard
Estate of Thomas Howarth
Hudson's Bay Company
Robert Hudyma and Colleen Walker
Estate of Leone A. Humphries
IARTS Textiles of India Fund
IBM Canada
Estate of Frederick P. Ide

The John E. Irving Family
 Irving Tissue
 Rosamond Ivey
 Suzanne Ivey Cook
 Jackman Foundation
 Dr. Sheldon Jafine
 Jewett Family
 Dr. Robert & Mrs. Ruth Josephson
 Robert and Ruth Keilty
 The Henry White Kinnear Foundation
 Kinross Gold Corporation
 Vera and Albert Kircheis
 Alan and Patricia Koval
 KPMG LLP
 Beatrix Krug
 Kruger Products Limited
 Labatt Breweries of Canada
 Estate of Eustella Langdon
 Lassonde Industries Inc.
 The Laundry Family
 LCBO
 Estate of Campbell Alexander Leckie
 Estate of Suzanne E. Leggett
 Donald R. Lindsay
 Anne Y. Lindsey
 Myrna Lo
 Wah Chee and Elsie Lo
 Linda and Steve Lowden
 Luminato Festival
 Estate of Mrs. Renee Lyons
 The MacMillan Family Foundation
 John and Gail MacNaughton
 Nancy E.A. Main
 Mantella Venture Partners
 Maple Leaf Foods
 Sheila and Bob Masters
 Irving and Esther Matlow
 Estate of Mamie May
 The McLean Foundation
 Estate of Joann and Rodger
 McClennan
 Jack and Vodrie McOuat
 Marion Megill Trust
 Mercedes-Benz Canada Inc.
 Metro Label Company Ltd. & The Lal
 Family
 Mexico Tourism Board
 Estate of John H. Milnes
 Mr. & Mrs. Albert Milstein
 Eleanor and Jack Mintz
 Audrey and David Mirvish
 Mitsui & Co. (Canada) Ltd.
 Estate of John K. Morton
 The Philip and Berthe Morton
 Foundation
 The Muzzo Family

Thérèse & Kent Newcomb
 The O'Hare Family
 Padulo Integrated Inc.
 Panasonic Canada Inc.
 Hilda F. Pangman
 Mary Jean and Frank Potter
 J.C. Potvin
 Alan and Delaram Pourvakil of W
 Studio Carpets
 PricewaterhouseCoopers LLP
 Jonas and Lynda Prince
 Robert J. Dickinson Pyne
 Joan R. Randall
 Bernard M. Rasch
 Rosemary Rathgeb
 Raymond James Ltd.
 Jean M. Read and the late Morris
 Appleby
 John and Elizabeth Rhind
 Assuntino and Angelina Ricciuto
 Rob and Penny Richards
 Estate of Marjory Isabel Riddell
 Estate of Norma Ruth Ridley
 Rio Algom, a member of the BHP
 Billiton group of companies
 RioCan Real Estate Investment Trust
 Rogers Communications Inc.
 Richard Rooney and Laura Dinner
 Gretchen and Donald Ross
 RSA Insurance
 La Fondation Sackler (The Sackler
 Foundation)
 Saks Fifth Avenue
 Sigmund Samuel Trusts
 The Schad Foundation
 Isac Schenkman
 Paula and Rudolph Schury
 The Gerald Schwartz & Heather
 Reisman Foundation
 Sears Canada Inc.
 Alex Shnaider
 Simona Shnaider
 Sinking Ship Entertainment
 Leander V. Skof
 Stephen Smith & Diane Blake
 Sorrell Financial Inc.
 Spafax Canada (Air Canada enRoute
 magazine)
 Maureen and Wayne Squibb
 Estate of Henrietta E. Stevenson
 Andrew M. Stewart
 Estate of Donald and Frances
 Strudley
 Sun Life Financial
 Mrs. Jeannie Tanenbaum
 Larry & Judy Tanenbaum Family

The Tecolote Foundation
 Teradata Canada ULC
 Richard Iorweth Thorman
 William Thorsell
 Toronto Life
 John and Elizabeth Tory
 Toshiba of Canada Limited
 Toyota Canada Inc.
 TransCanada Corporation
 Dr. Maureen Trudeau & Jonathan,
 Jason & Dr. Sandra Mergler
 Rita Tsang
 The George and Mary Turnbull
 Foundation
 Ukrainian Canadian Foundation of
 Taras Shevchenko
 Mr. & Mrs. Hiroomi Umezawa
 Prof. Sidney van den Bergh in
 memory of Mieke van den Berg
 Vettoretto Family
 Elizabeth M. Walter
 The Vulpe-Pelenyi Family
 The WB Family Foundation
 R. Howard Webster Foundation
 Jeff Willner & Family
 Joseph C.F. Wong
 Estate of Jean Y. Wright
 John Yaremko, Q.C. and Mary A.
 Yaremko
 Sharon Zuckerman
 Anonymous (32)

EXHIBITION, PROGRAM, AND EVENT SPONSORS AND PARTNERS

The ROM thanks and acknowledges the following corporate sponsors, foundations, and corporate members for their generous support of a variety of ROM initiatives, including major exhibitions, special events, education, public programs, and outreach.

EXHIBITION SPONSORS AND PARTNERS

THE EVIDENCE ROOM

June 25, 2017–September 3, 2018

Lead Patrons:

Rob & Penny Richards, The Gerald Schwartz & Heather Reisman Foundation

Supporting Patron:

Larry & Judy Tanenbaum Family

Exhibition Patron:

The Jay and Barbara Hennick Family Foundation

The ROM would also like to thank the following donors for helping make this exhibition possible: Hal Jackman Foundation, Ron and Vanessa Kimel & Family, KPMB Architects, Sam Mizrahi, Jonas & Lynda Prince, Sandra Simpson, Jay Smith & Laura Rapp, The Jack Weinbaum Family Foundation, Joy Cherry Weinberg & Family, Henry Wolfond & Rochelle Reichert, The Petkovics Family, Donald McKay, Sr., and Dr. Paul Munk.

VIKINGS: THE EXHIBITION

November 4, 2017–April 2, 2018

Presenting Sponsor:

Raymond James Ltd.

Supporting Sponsor:

Volvo Car Canada Ltd.

Program Partner:

Adventure Canada

CHRISTIAN DIOR

November 25, 2017–April 8, 2018

Presenting Sponsor:

Holt Renfrew

HERE WE ARE HERE: BLACK CANADIAN CONTEMPORARY ART

January 27–April 22, 2018

Presenting Sponsor:

TD Bank Group

PROGRAM SPONSORS AND SUPPORTERS

FRIDAY NIGHT LIVE 2017–18

Presenting Sponsor:

Ford Motor Company of Canada, Limited

Supporting Sponsor:

Peroni Nastro Azzurro

SCHOOL VISITS BURSARIES 2017–2018

Ada Slaight

Bennett Family Foundation

Dan Mishra

Great-West Life, London Life and Canada Life

KPMG

Linamar Corporation

Mandarin Charitable Foundation

McCarthy Tétrault Foundation

Nordstrom

The Cowan Foundation

Weinberg Family Foundation

SATURDAY MORNING CLUB

Generously supported by:

Philip and Berthe Morton Foundation

CORPORATE MEMBERS

Principal

(\$15,000–\$24,999)

Manulife

Advocate

(\$10,000–\$14,999)

AIG

Chubb Insurance Company of Canada

G Adventures

TD Bank Group

Contributor

(\$2,500–\$9,999)

The Boiler Inspection and Insurance Company of Canada
Bloomberg

Bonhams

CIBC Mellon

Credit Suisse (Canada)

Ecclesiastical Insurance

Equitable Group Inc.

Fengate Capital Management Ltd.

Four Seasons Hotel

Genworth

The Guarantee Company of North America

ii by iv Design

The Henry White Kinnear Foundation

KPMB Architects

Mercedes-Benz Canada

OMERS

Segal LLP

EVENT SUPPORTERS AND SPONSORS

ROM CLASSIC GOLF TOURNAMENT

Supporting Sponsor:
**Simple Gooder Roofing
Corporation**

Birdie Sponsor:
**ICON Digital Productions
Research Casting International**

Exclusive Hole Sponsors:
**BT/A
Chubb Insurance of Canada
Engineering Link Inc.
Shield O'Donnell MacKillop LLP
Nita and Don Reed
ROM Trustees
Rowntree Custom Millwork
Seenergy Foods Limited
Stonegate Private Counsel
Allen McDonald Swartz LLP**

Foursomes:
**The Butler Did It
Chair Man Mills
CIBC
Jennifer Collins
HUB International
IBM
Nita Reed
Rogers Communications
Stonegate Private Counsel
TD Securities**

DIOR DINNER

Presenting Sponsor:
Holt Renfrew

Dinner Partners:
**ICON Digital Productions
Palettera
Toronto Life**

Table Buyers:
**Robin & Malcolm Anthony
Christian Dior Couture
Max & Heather Gotlieb
Lynda Latner
Nordstrom
Jennifer Smuschkowitz
Stonegate Private Counsel
Marilyn Trentos / RBC**

ENDOWMENTS AND SPECIAL FUNDS

The ROM is fortunate to have the generous support of many individuals and groups of donors who together have established endowments and other special funds to provide for the Museum's continuing activities in support of research, acquisitions, collections care, exhibitions, programs, galleries, and curatorial positions. The ROM is grateful for their generosity, commitment, and vision in establishing the following funds to ensure the future success of the Museum.

ENDOWED CHAIRS & CURATORSHIPS

Bishop White Committee Curator of Japanese Art & Culture
Mona Campbell Chair of Decorative Arts
Canadiana Curatorship
Richard M. Ivey Curator of Invertebrate Palaeontology
Dan Mishra Curatorship of South Asian Art & Culture
Louise Hawley Stone Chair of East Asian Art
Teck Endowed Chair of Mineralogy
James & Louise Temerty Endowed Chair, Vertebrate Palaeontology
Nora E. Vaughan Fashion Costume Curatorship

NAMED FELLOWSHIPS

Wendy and Leslie Rebanks Fellowship, Natural History
Wendy and Leslie Rebanks Fellowship, World Cultures

NAMED FUNDS

Ancient Echoes • Modern Voices South Asia Programs Fund
Allan Baker Fund
Charles Murray Ball Fund
David and Torunn Banks Endowment Fund
Robert and Leslie Barnett Endowment Fund
Barrick Mining & Earth Sciences Education Coordinator Fund
Dr. Evelyn Bateman Fund
Roloff Beny Fund
Roloff Beny Photography Endowment Fund
Count Walter Bieniewski Canadiana Fund

Count Walter Bieniewski European Fund
Bishop White Committee East Asian Endowment Fund
J.A. Howson Brocklebank Fund
Burnham Brett Endowment for Textiles and Costume
Mona Campbell Endowment Fund
Canadian Archaeology Curation Fund
C.A.R.A.K.A. Fund
Floyd S. Chalmers Fund
Daphne Cockwell Gallery dedicated to First Peoples Art & Culture Fund
Gerard and Earlane Collins Endowment Fund
Jeanne Timmins Costello Trust Fund
Edwin J. Crossman Fund
Vera Dolly Denty Fund
Department of Museum Volunteers Acquisitions & Research Fund
Department of Museum Volunteers Endowment Fund
Pamela Dixon Estate Fund
The Hon. Charles and Mrs. Anne Dubin Endowment Fund
R. H. Ellsworth Fund
Glenna and George Fierheller Digitization Fund
J.W.L. Forster National Portrait Gallery Fund
Franklin Network Outreach Project Fund
Gwendolyn Pritchard Fraser Fund
Jack Freedman Ontario Field Archaeology Fund
Friends of the Canadian Collections Fund
Friends of Earth and Space
Friends of East Asia Fund
Friends of East Asia Research and Conservation Fund
Friends of Palaeontology
Friends of South Asia Fund

Friends of Textiles & Costume Fund
Madeleine A. Fritz Invertebrate Palaeontology Fund
Madeleine A. Fritz Vertebrate Palaeontology Fund
Dr. Max Hans Froberg Fund
Edith Maxine Galbraith Fund
James S. Gale Fund
Veronika Gervers Memorial Research Fund
H. Stephen and Prudence Gooderham Endowment Fund
Suzanne and Edwin Goodman Fund
Colin Gordon Mammalogy Fund
Colin Gordon Ornithology Fund
Susan Joan Greenberg Fund
Fred S. Haines Fund
Hatch Managing Director of the Centre for Earth and Space Fund
Hatch Post Doctorate Fund for the Centre for Earth and Space
Hatch University Graduate Fund for the Centre for Earth and Space
Eva Holtby Endowment Fund
IARTS Textiles of India Fund
Frederick P. Ide Fund
Hal Jackman Toy Soldier Display Fund
Kircheis Family Endowment Fund
Korean Visitor Guides Fund
John and Eustella Langdon Fund
Stephen George Leggett Q.C. and Suzanne Leggett Fund
A.G. Leventis Foundation Gallery of Ancient Cyprus Fund
Life in Crisis: Schad Gallery of Biodiversity Ongoing Development and Operations Fund
Life in Crisis: Schad Gallery of Biodiversity Programming Fund
Life in Crisis: Schad Gallery of Biodiversity Research Fund
Thayer Lindsley Geological Trust Fund



Earl and Renee Lyons Endowment Fund
 MacDonald Collections Care Fund
 Nancy E.A. Main Fund
 Mamie May Collections Care Fund
 Helen McCrimmon Fund
 R. Samuel McLaughlin Discovery Fund
 R. Samuel McLaughlin Foundation Fund
 Joann and Rodger McLennan Endowment Fund
 James Menzies Chinese Research Fund
 N.B. Millet Egypt Nubia Research Fund
 Dan Mishra South Asian Initiative Fund
 Anica Miter Endowed Fund
 Jack and Estelle Morris Endowment Fund
 New World Archaeology Fund
 R.L. Peterson Memorial Fund
 Joan Walwyn Randall Endowment Fund
 Elizabeth Rhind Fund for Collections Care
 Frank and Emily Riddell Memorial Fund

Norma Ruth Ridley Endowment Fund
 ROM In My Backyard Program Fund
 ROM Reproductions Association Fund
 ROMCA Research Fund
 ROM Staff Professional Development Fund
 Leonard and Beatrice Rosmarin Fund
 The Salamander Foundation Biodiversity Fund
 Sigmund Samuel Canadian Acquisitions Fund
 Sigmund Samuel Gallery of Canada Fund
 Jan Shuckard Endowment Fund
 The Slight Family Foundation Aboriginal Youth Engagement Fund
 The Slight Family Foundation Indigenous Education Fund
 Louise Hawley Stone Charitable Trust Peer-Review Fund
 Louise Hawley Stone Charitable Trust Publications Fund
 Louise Hawley Stone Charitable Trust Strategic Acquisitions Fund
 Joey and Toby Tanenbaum Museum Accessibility Fund

Teck Earth Sciences Endowment
 James & Louise Temerty Research Fund, Vertebrate Palaeontology
 Richard Iorweth Thorman Endowment Fund
 Vaughan Lecture Fund
 The Vettoretto Family Fund
 Vivian Family Endowment Fund
 The Vulpe-Pelenyi Family Fund
 Elizabeth Walter Endowment Fund
 Dr. Fred Weinberg and Joy Cherry Weinberg Endowment Fund
 Weinberg Family Education Fund
 W. Garfield Weston Foundation Acquisitions Fund
 Wiggins Entomology Trust Fund
 Kiowa Wind Memorial Indigenous Youth Internship Fund
 Joseph C.F. Wong Endowed Fund for Fashion and Design
 Hugh Wylie Endowment Fund
 Yemen Program Fund
 Sam and Ayala Zacks Fund

ROYAL EXHIBITIONS CIRCLE

The generous support of our Royal Exhibitions Circle members is vital to the ROM's development of a robust calendar of world-class, thought-provoking exhibitions that amplify our collections and bring international scholarship and exceptional works of art and natural history specimens to the Museum. We are grateful for their inspired investment enabling the underwriting and expansion of the Museum's exciting exhibitions portfolio.

ROYAL EXHIBITIONS CIRCLE

Gail & Bob Farquharson**
Chris & Kasia Jamroz
Robert E. Pierce & Family**
James and Louise Temerty**
Richard Wernham & Julia West**
Jeff Willner & Family*
Anonymous (1)**

*New RPC Members

**RPC Members giving for 10+ consecutive years



ROYAL PATRONS CIRCLE

We are grateful to all of the generous Royal Patrons Circle (RPC) Members for their support. The philanthropy of RPC Members supports ongoing Museum activities that include educational programs, public programs, exhibitions and curatorial research. Our patrons' generosity enables us to engage diverse audiences, providing insight into the past, present and future of the world around us.

*New RPC Members

** RPC Members giving for 10+ consecutive years

BENEFACTOR (\$25,000+)

Stephen Smith & Diane Blake
Mr. Tom & Mrs. Terry Hilditch
Mr. & Mrs. Albert Milstein**
Sam & Micki Mizrahi*
Robert and Francine Ruggles

GUARDIAN (\$15,000-\$24,999)

Mr. & Mrs. Avie Bennett**
Stephen Bowman & Elizabeth Koester**
Bonnie Brooks
Mary Anne Bueschkens
Joy Cherry Weinberg**
Jack L. Cockwell**
John & Judith Grant**
Richard M. Ivey**
Dr. Robert & Mrs. Ruth Josephson**
Eleanor and Francis Shen
Frederic & Linda Waks**

GUARANTOR (\$10,000-\$14,999)

Don and Elyse Allan
In memory of Morris Appleby**
Salvatore M. Badali & Kim McInnes**
John and Katia Bianchini
Tye Burt
Mark & Roberta Crowther
Mr. Michael Detlefsen & Ms. Louise Le Beau**
Maureen & Victor Dodig
Mr. George A. & Mrs. Glenna Fierheller**
Hal & Kim Gould
Richard & Gwen Harvey**
Linda Hasenfratz and Ed Newton**
Jennifer Ivey Bannock**
Robert & Ruth Keilty
Alan & Patricia Koval**
Brenda & James McCutcheon**

Dan Mishra*
Michael & Alanne O'Gallagher
Patricia Olasker & Brett Ledger
John and Leslie Pearson*
Dr. Neville & Hon. Dr. Vivienne Poy
John & Carryn Ruffolo
Cathy Spoel
R. Browning Watt

CHAMPION (\$7,500-\$9,999)

N. Chafee*
John Esplen & Jenn Collins
Susan and Steven Horvath
Bronwyn Krog & Paul Taylor**
Jennifer Longhurst
Mike & Maria Mallinos
Meneley Family
Peter & Melanie Munk**
Pollock Family Foundation**
Barrie D. Rose and Family
Esther & Sam Sarick**
Maria Martin Stanley & James Stanley
Alfred G. Wirth**
Anonymous (1)

FELLOW (\$5,000-\$7,499)

Ativ Ajmera & Samyag Ajmera
Mark & Gail Appel**
Michael Barnstijn & Louise MacCallum**
Elspeth Bowler
Bruce & Tara Christie
Paula Coleman
Jim & Mary Connacher**
Daniel & Suzanne Cook**
Carol DelZotto
The Thor E. & Nicole Eaton Family Charitable Foundation

Heather & Scott Esplen*
Carol Fahey
Wayne & Isabel Fox**
Susan Gerhard
Bob & Irene Gillespie**
Andrea & Chris Hetherington
Richard Isaac & Brian Sambourne**
Patrick & Barbara Keenan**
Ms. L. Maureen Kenny & Mr. Jim McDonald
Tom Kierans & Mary Janigan**
Jasmine Lin & I-Cheng Chen**
Donald Lindsay
Susan Loube & William Acton**
Tom MacMillan
Hon. Margaret McCain**
Morai Logistics Inc
Neil & Prudence Morrison
Michael E. Nairne & Joanne Swystun
In memory of Geoffrey Ogram**
Dr. Moira E. Phillips & J. Gordan McMehen
Michael Schatz & Trish Sullivan
Diane A. Scott
Mr. & Mrs. W. A. Switzer**
Martin and Insup Taylor
Chris & Anne Twigge-Molecey
George & Helen Vari Foundation
Sari Weinberg-Binder & David Binder*
Jane M. Wilson
Robert & Joan Wright**
Anonymous (4)

ADVOCATE (\$2,000-\$4,999)

Mrs. Sandra Ainsley & Mr. Daniel Ainsley
Michael & Jacqueline Allison
Anne-Marie H. Applin**
Diana Arajs
Mr. & Mrs. R. G. Armstrong**
Laura Artibello

ROYAL
PATRONS
CIRCLE
CONTINUED

Katherine Babiuk & Family
Mr. & Mrs. Edward P. Badovinac**
The Bagchi Family*
Marilyn & Charles Baillie**
Walter M. & Lisa Balfour Bowen**
Karen & Bill Barnett**
Dr. N. Barnor-Lampthey & Dr. K. Lampthey
Karen Basian
Josh Basseches & Amy Perry Basseches
Sonja Bata**
Paul Becker
Julie & Paul Berdusco
Nani & Austin Beutel**
Ellen & Murray Blankstein**
Mr. & Mrs. W. R. Blundell**
The Bocking Family
John Bonin & Cherise Berman
Clara Bor and Gabor Schultz
Staunton St. C. M. Bowen**
William R. Bradley & Carolyn Bradley-Hall
Mr. Brian & Mrs. Winnifred Brady**
Dr. Diane Bridges-Thicke and Dr. Brian Thicke
Charles & Kathryn Brown
Donald R. Brown, Q.C.**
Eva Brummer**
Doug Buchanan
Danuta Buczynski
Irene & Klaus Buechner
Ms. Margaret J. Petersen Burfield & Ms. Miranda Burfield
Marie Luise Burkhard
David J. Burnside
George & Martha Butterfield
Mr. Paul V. Caetano**
Dr. Barbara Caffery
Kathryn Jane Cameron**
Margaret Harriet Cameron**
Kenneth & Denise Cargill
Ann & John Chamberlain
Pulin Chandaria**
A. H. Cheung
Robert & Andrea Chisholm
Dr. Iris Chong
Neera & Deepak Chopra**
Francis Chou
Timothy J. Clague & Sharon O'Grady**
Coleman Family
J. Rob Collins*
Jim & Carole Comley
Jennifer Connolly & Ken Hugessen**
Jennifer & Gordon Cooper
Robert & Ann Corcoran**
Lena Cordina & Trevor Berryman
Creeggan & Hill Family
Susan Crocker and John Hunkin**
Patrick & Ramona Cronin
In memory of Bruce Cudmore*
Michael and Patricia Cumberland
Barbara & Gordon Cummings
Richard and Joanne Cummings
Elizabeth A. and Richard J. Currie, O.C.**

Dr. M. Anne Curtis
Dr. Charles Cutrara & Karin Page-Cutrara**
Tim & Joanne Daciuk
Stuart D. Davidson
David & Elaine De Abreu
Michael & Honor de Pencier**
Yvette Debiasi
Mary Kathleen Delicaet & John Young
Dr. & Mrs. Alfonso Delvalle**
George & Kathy Dembroski
Amanda Demers & Brian Collins**
Joanne Dereta
Julie Di Lorenzo & Robert Graham
David Dime & Elisa Nuyten
Lynne & Joe DiStefano
James Dobos
Kathryn Doresco
Jason Doucette
Mr. Elan Dresher & Ms. Alana Johns
Mr. & Mrs. Peter-Paul E. Du Vernet**
Barbara Duffus
Colleen Duncan & Michael Lloyd
Kim Duong & Greg Jacobsen
Martha Durdin & Tony Caldwell
Ms. Ute E. Durrell
Jordan Elliott & Lynne Griffin
Paul Ellis & Connie Lawley
Dr. Rodney C. Ellis
Bill & Barbara Etherington
Mr. William J. Evans**
Fabric Inc**
Darren S. Farwell
Dr. Ousama Fashho
Mr. Bryan Feir
William & Mary Felice
Mr. Trent Flack
Mrs. Maria Flannery**
Lloyd S.D. Fogler, Q.C. & Gladys Fogler**
Alexandra Fokine**
D. Scott Forfar & Kelly Marko
Norman Forma
Robert & Julia Foster
Mrs. Shirley Fowley
Celia Fredericks*
Joy & Barry Gales**
Charles & Marisa Gambin
Bernadette Gerol & Family
David & Diane Gilday
Julie F. Gilmour
Dr. Gerald Gish & Ms. Irene Gish**
Linda D. Glover
Ira Gluskin & Maxine Granovsky Gluskin**
Mr. Lionel J. Goffart**
Brian Golden & Lydia Lee
Sheila Goldman & Family
Ms. Kamala-Jean Gopie**
Adam Gordon*
Elizabeth Gordon
Michelle Gordon
Mark & Diane Gowdy
Allister T. Graham
Mr. & Mrs. Anthony R. Graham
Ron & Gillian Graham**

Alan Greenberg**
Yvonne Gregson & Family
Dr. K. Grzymiski in memory of Iwona Grzymaska
Claire Guiver
Gurry & White Personnel Resources Ltd.**
Everard Hambro
Sharon Hammer
Scott & Ellen Hand**
The Harquail Family
David Harris & Rebecca Scovel
Naomi R. Harris & Boulaye Traore
The Haynes-Connell Foundation
Dr. Ronald M. Haynes
Kimberley Heaps
William & Nona Heaslip Foundation**
Dr. Christina Heidinger-Krebs
Hon. Paul & Mrs. Sandra Hellyer**
Dianne W. Henderson**
Daniel Hicks
April & Norbert Hoeller**
Martha & Richard Hogarth**
Geoffrey Hole
Ian & Adair Hope
Christopher E. Horne, Esq.
Deanna L. Horton
Esa & Alyssa Hosein
Margo & Ernest Howard**
Rennie & Bill Humphries**
The Hurley Family
Jay Ionson
Sarah Irwin
Ms. Rosamond Ivey**
Dr. Ronald A. Javitch
James Johnson**
Julianne Jones
Dr. Nina Josefowitz & Dr. David Myran**
Gail & George Julie
Dr. Joel Kaplan & Dr. Sheila Stowell
Edward E. Kassel & Lyne Noel de Tilly**
Thomas Keirstead & Deidre Lynch
Dr. Sharon Kennedy
Donna Kerbel*
Ms. Elizabeth King & Ms. Susan M. King**
Jim and Diane King
Florence Kingston
Dr. June Kingston & Dr. David Rosen
Illona Kirby & Ron Phillips
Naomi Kirshenbaum**
Karen Kitchen & Family
Sonja N. Koerner
Murray & Marvelle Koffler**
Sam & Mary Kohn
Mrs. Trudy Kraker
Joseph & Doreen Kronick**
Karim G. Ladak
Lamont Family
Donald and Karen Lang
For Edith F. Langley & Trisha A. Langley
Josée Ledoux
Michael Lee-Chin and Family
Ann Leese and Irwin Rotenberg



ROYAL
PATRONS
CIRCLE
CONTINUED

Leanne & George Lewis
James Lindala Family Foundation at
Toronto Foundation
Dr. Roberta B. Linden & Family
Anne Y. Lindsey**
Myrna Lo
Susanne & Charles Loewen**
Prof. J. W. Michael Lorimer & Dr. E. M.
Lorimer
Nancy & Jon Love**
Marguerite Low & Mark Winter**
Mr. & Mrs. Stephens B. Lowden**
Peter and Jocelyn Luongo
Kari MacKay
Dr. Stuart Macleod & Dr. Nancy
McCullough
Janet & Stephen MacPhail*
Ian & Arlene Madell
Mrs. Robin Maitland & Mr. John
Maitland
Alex Makuz
Juleen Marchant
Janet E. Marsh
Dr. Laval Martin*
Lindsay Maskell
Anne & James Mathers
Glenn McCauley and Dean Smith
Ms. Margo McCutcheon
Mr. & Mrs. William L. McDonald**
Nancy & John McFadyen**
Margith McIlveen
June McLean**
Mr. Mark & Mrs. Judith McLean**
Paul & Martha McLean**
John & Sandra McManus
Larry McMorrان
John D. & Esther McNeil**
Mr. & Mrs. Jack McQuat**
Mrs. J. Louise Miano**
Dr. Alan C. Middleton**
Mr. Frank & Mrs. Barbara Milligan**
Mr. Michael & Mrs. Jiliyan Milne**
John Milnes
Eleanor & Jack Mintz*
Liz & Kent Mitchell
The Honourable Robert S. & Dixie
Anne Montgomery**
Ellen Moore
Donata Morandi and Leonardo
Kosarew
Kevin Morris
Lyane Munk*
Dr. & Mrs. David Naiberg
Keith Nash & Cindy Forbes
Corinne Nemy
Nesbitt Family
Caroline Nobuto
Michael Norgrove**
Ms. Beth Nowers & Mr. Jack Curtin
Toshi Oikawa
Mrs. Deanne M. Orr**
Mrs. Gina Pace & Ms. Tiziana Pace
Pace Family Foundation
David & Bernadette Palmer
Mary Parniak & Mark Keuleman
In memory of Prof. Calvin A. Pater
James Pattison, Jr.

Dr. Leo Pavone & Dr. Rosemarie Lall
John & Penny Pepperell
Norbert & Elizabeth Perera**
Anthony Petrucci & David Ferrie
Mr. Brayton Polka
Barbara & John Pollock**
Mary Jean & Frank Potter**
Pottruff Family Foundation**
Dr. Charles Price**
Tim & Frances Price
Milena Protich
Robert A. Rastorp*
Elinor Ratcliffe**
Christopher, Melinda, and Jenson
Raybould
Wendy & Leslie Rebanks**
Ernest Redelmeier Family
Flavia Redelmeier**
Nita L. Reed**
R. B. Regan
John A. Rhind**
Rob & Penny Richards
Nancy Riley & Blake Murray
Richard Robertson
Sheldon Robinson
Dr. Charlotte Robson
Heriberto Javier Rojas Villarreal
Mrs. Fay L. & Mr. C. Aldon Rooke
Elaine Roper
Michael Roseman CA Professional
Corporation
Robert & Dorothy Ross**
In memory of Anna Rotzinger
Pamela & Paul Rowcliffe
Gale Rubenstein & Joseph Blankier
Victoria Russell
David Ruston
Dr. Kevin & Mrs. Lisette Saldanha**
Claude, Marguerite and Pascale
Sam-Foh
Mark Samuel & Kevin Sanford
Ms. Mallory Morris-Sartz & Mr. John
Sartz**
Ramasar & Ruth Sawh
Mr. Richard G. Sayers**
Anabel Scaranelo
Mr. Robert & Mrs. Elizabeth Schad**
Julie Schatz & Franz Schatzdorfer*
Hyla Scherer**
Lionel & Carol Schipper
Mr. Sunil Sebastian
Harry & Lillian Seymour
Sir Neil and Lady Shaw
Wayne Shaw and Marilyn Pilkington**
Gerard Sheerin
Carole and Marvin Sherkin
Milton & Joyce Shier**
Michael Silver
Hugh & Katy Sisley
Berneice Skelly
Anne Snidero
Joan Sohn & Family
Keith Spence*
Mr. & Mrs. G. Wayne Squibb**
Ronald Stagg
Dr. Catherine Steele
Mr. Andrew & Mrs. Gaye Stein

Walter & Alexandra Stepura
Jim & MaryIn Stewart**
Mr. Dean & Mrs. Mary Swift
Elana & Ralph Switzer
Sheldon Switzer & Franklin Switzer**
Michele & Ryerson Symons*
Joey & Toby Tanenbaum
Ingrid Tanner
Adrienne Taylor & Trevor Taylor
Dr. & Mrs. Karel Terbrugge
Mr. Evan & Mrs. Deirdre Thompson
Mr. William Thorsell**
Iris Toppings
Elizabeth Tory**
Martha Tredgett
Rita Tsang**
Dr. John & Mrs. Geneva Van Dorp
Sharolyn Mathieu Vettese
Vettoretto Family
Anju Virmani*
Monica & Ajay Virmani
Mr. Trevor Vosu & Dr. Lorraine Vosu
Jasmine Vujasinovic Hartog & Family
Michel Vulpe & Julia Pelenyi**
Delaney & Sacheen Waddell
Judith Wahl
Harriet & Gordon Walker**
Elizabeth M. Walter**
Lenore Walters
Maria Ellen Waslen
John and Diana Weatherall**
Cheryl West**
Jon & Lila Whitehead*
Scott Whittington, Martha Davis &
Molly
Wendell & Christina Wigle
Dr. Robert Williams
Dr. Evelyn Williams
Larry Williamson & Karin Schemelt
John & Cheryl Willms
Tim & Christine Wilson
Florence & Mickey Winberg**
Ms. Judith Wolfson**
Alice & Bob Wong
Dr. Douglas Wooster
The Wu Family**
Arlene & John Young
Linda Young
Frances Zomer
Sharon Zuckerman
Anonymous (28)

YOUNG PATRONS CIRCLE

The Young Patrons Circle (YPC) is a unique and personal way to experience the ROM. Young professionals with a passion for extraordinary experiences of nature, civilizations and art make an annual philanthropic gift to the Museum and enjoy exclusive access to ROM exhibitions, galleries, curators, vaults and private collections. We would like to welcome the future leaders of the Museum and thank the following individuals for their generous support.

* New YPC Patrons

** YPC Patrons who have given to YPC for three consecutive years or more

YPC TRAILBLAZER (\$5,000+)

Anna-Maria Kaneff**
Andrew & Jennifer Kucey

YPC DISCOVERER (\$3,000-\$4,999)

Jonathon Borland**
Radhika Karker*
Michael J. Lockhart**
Koel Loyer**
Adriana Morrison**
Claude Tambu & Gloria Kapuku**

YPC ADVENTURER (\$1,800-\$2,999)

Shamima Adam**
Dr. Anna M. Arenson & Emma
Arenson
Emily M. Beckett Sward & Gregory
Sward**
Kareem Levar Bonner & Barbara
Perry**
Andrew Brown
David Chaim
Henrietta Cheng & Carolyn Slon**
Cynthia Cheng Mintz & Adam Mintz**
Jacob Dare**
Joshua A. Dey
Elizabeth English**
Darren Farwell*
Christina Ferris and Mark
McEachern
Charlene Gethons
Gunjan Goel & Amar Ahlawat**
Gabriel & Lauren Granatstein
Jessica Grant*
Michol Hoffman**
Elisa Hui & Kevin Yu
Landriault Family & Mrs. Lyne Davis

Dimitrios & Rebecca Mastoras**
Melanie Paradis**
Andrej Petkovic
Jessica & Adam Provencher**
Rani Rahman**
Jeffrey Sax & Sofia Cardoso-Sax**
Mathew and Kristen Slack
Denise Tan & Wayne Yu**
Richard Tattersall & Alessandra
Leopardi**
Meredith Taylor
Matthew Teed-Arthur**
Angela Wallace*
Allison Walsh**

YPC EXPLORER (\$1,000-\$1,799)

Cristienne Aceto*
Danielle Amiel**
Patrick Anderson & Chantal Gosselin
Marlowe Andreyko*
Brian Astl
Darren Bahadur & David Tong*
Christopher Bozek & Hanna Smith
Jennifer Bratty
Sarah Brown & Connor Scallon
D'Arcy & Katherine Burk
Courtney & Colin Burn
Kathleen Buzek*
Mariafe Calica
Eva Chan & Rita Ho**
Christopher Charron & Fiona Lim
Tung**
Ian Chen**
Nadia Chenier-Yacoub
Aaron Cheung and Felanna Tanton**
Gordon Cheung & Lori Siddons**
Edmund Chien**
Belinda Chiu
Olivier Chung*
C. Richard Cioci
Zeina Dahdouh*
James Delgaty*

Daryl Dlima*
Fred Espina
Tom Eveson & Siobhan Gallagher
Andre & Elizabeth Fabierkiewicz**
Maurice Fernandes & Jennifer
Cushing**
Theodora Ferrant & Carlos David
Aguilar**
Kevin Freeburn**
Emily Fung & Darren Matsunaga**
Karen Look Kin & Jacqueline Gama**
Mike & Carmela Geller**
Ashley Gilbert**
Sagal Gulied
Samantha Higgins & Chantelle
Lafitte
Johnathan & Laura Hostick
Mr. Joshua Howsam & Ms. Cydney
Rusch
Jerome Joseph*
Manewa Kamgoue & Touko Djeumou
Matthew & Aileen Karl
Suneil Khanna**
Jennifer E. Kirner**
Dr. Tom Klosek
Aykut Kence**
Michael Kovendi
Winniefred Kuang**
Lynn Kwon**
Justin Lim & Belinda Ip**
Amy Maish & Drake Carlyle**
Laura & Ethan Manes*
Raffaele Marchese**
Charlotte McDonald
Katie McMillan & Adam De Caire**
Andrew Mikitchook & Françoise Ko**
Michael Mitchell & Jessica Bird**
Geoffrey Momin*
Christopher Oates**
Andre Padure**
Margaret Pakula
Milan Panic**
Smruti Patel**
RJ Pauloski & Margaret Loniewska*
Edward Rawlinson**

YOUNG
PATRONS
CIRCLE
CONTINUED

Nicole M. Rebelo
Sara Robertson
Leigh Robinson & Alexander
Hendrickson
Lenore & Matthew Robson**
Sarah Salomon & Sean Brown**
Al Sandid & Christine Caron**
Pamela & Dhivya Shastri*
Kaining Shen*
Brianna Cullen Sherk
Linda Siu & Kevin Crigger**
Christopher Skappak*
Karen Tisch Slone & Mark Slone**
Victoria Syme
David Ta
Roy Tanaka & Denise Chan
James A. S. Thompson**
Helene Timpano
Shawn and Alexis Truax**
Anton van Rhyn & Kate Potosky
Nadina & Francis Vanden Hoven
Caitlin Wall*
M. Jason Warren**
Jennifer C. Wasley**
Halszka Weiss**
Marcelina Weiss
Steven K. Wong
Xinyi Zhang*
Anonymous (1)

YPC VOYAGER
(\$600-\$999)

Leen Al Zaibak**
Cristina Alvadane**
Stephen Amoah*
Megan Arnott*
Lianne Arsenaault**
Shiva Ashta
Anna Banaszewska*
Scott Bathurst**
Amer Bhatti*
Dimitri Bilykh**
Thomas Bittner**
Tricia Black*
Lise Bolduc**
Trevor M. Buttrum
Tresa Cambridge
Elizabeth Cameron
Paolo Campisi
M. Glover Carrasco*
Edison Chai*
Redmond Chambers
Derek Chan
Diana Chan
Prerna Chandak**
Jasmine Cheah
Ju Chen**
Michael Cheung
Anne Choy & Family**
Ryan Chu
Amanda Colina**
Megan Connolly**
Ashan Corea
Philippe Darvasi
Maggie de Barra

Michelle de Leon*
Brian De Ruiter**
Netila Demneri
Bob den Oudsten**
Nick Detmer**
Mr. Michael Diamsin*
Alexander Dimson
Kathleen Dogantzis
John Dry*
MD MedCare Inc.
George Elarga*
Nadia El-Jabi**
Lesley Eng**
Albert M. Engel**
Brenton Faubert*
Stephanie Fauquier
Monica Ferris**
Vicente Fialho
Ashley Fienberg**
Daniel Fradkin*
Jonathan Fredericks
Julia Gagliano
Maria Gergin
Mike Gluckstein
Erica M. Goggins**
Rebecca Gold
Lori Goldberg
Joelle Goodwin
Tucker Gordon*
Michael Gosal
Sunny Guo
Serena Hak
Meghan Halverson*
Stephanie Ham
Shelini Harricharrandas
Nicole J Hegarty
Jeffrey Hernandez
Rev. Sherwin Holandez**
Hu Hong**
Dr. Shannon I. Howitt
Wilkin Hsien**
Eric Huang*
Ted S. Huang
Robert Andrew Innes**
Adrian Ishak
Harry James
Hiran Jayawardena
Lindsay Johnson
James Jumaway*
Richard Kalt
Kristina Kanef
Meira Khosla
Kyla King*
Jason Kolesnikowicz
Richard Kuhn-Villeneuve*
Queen Kwok
Suzanne Labarge**
Margot Lackenbauer**
Daniel Lai
Marie Lampropoulos
Jane Lang
Eric Lee*
Heather Lee*
Leata Lekushoff**
Aaron Lesarge
Ruslana Levandovska
Ambrosio Lina





Erica Lindberg*
 Angelina Ling*
 Joe Lopresti**
 Vanessa Lovisa
 Christina Luison**
 Sara Ly*
 Brian Ma**
 Grace Ma**
 Josh Mamelak**
 Jennifer Mannik
 Ida Marrelli**
 Alberto Martin**
 Diane Martins*
 Denise & Christopher McEachern**
 Beth McKay*
 Martha McKay**
 Andrea McLoughlin**
 Sifa Mfinda*
 Lauren A. Michell**
 Maggie Mo**
 Anna Murray**
 Haris Nadeem
 Bheshini Navaratnam**
 Kathleen O'Keefe**
 Edward On**
 Catherine A. Pacak**
 Charlotte Paul
 Tom Pawelkiewicz**
 Iryna Paziuk
 Ian Pereira*
 Andrew Perez**
 Andrea Pierce
 Martha Pierce*
 Peter Pignataro**
 Erin Pleet**
 Vivian Podorojansky*
 Kelly Price*
 Jennifer Pritchard*
 Patrick Quealey
 Nick Rapolti
 Ibrahim Rauf
 Dina Ribbink**
 Katherine Robinson
 Zakery Russel*
 Danielle Ryterband*
 Nacera Saadane Lawrence**
 Nalin Sahn**
 John Samson**
 Kay Schonberger
 Vanessa Seneriches**
 Mike Shaunessy*
 Shirley Shen
 Hao Shi*
 Piotr Skowron*
 Anna Slisarenko*
 Bishum Solomon Girma**
 Sanja Sopic
 Andrew Sparrow
 Peter Spinato**
 Gowshigan Srivarapathy
 Anil Srivastava
 Martha L. Sutton*
 Andrew Talpash
 Erin Thompson**
 Angelina Touati
 Rosemarie Tremblay-LeMay*
 Michael Trump Godoy**

Grace Tsang**
 Tina Valente**
 Danny Van**
 The Van Scott Family*
 Sarah Varley
 Katelyn Veldman
 Joanna Vince**
 Elizabeth Wademan Huculak**
 Amanda Marion Wood
 Anthony Wu
 Allisa Wu
 Alice Xue*
 Curtis Yim
 Trevor Young*
 Daniel Yungblut**
 Jessica Zuckier**

YPC UNDER 30

Avery Calder
 Samantha Leighton
 Sophia Nur

ANNUAL FUND DONORS

The ROM is grateful to the many generous donors to the Annual Fund in support of important priorities at the Museum including education and research initiatives in Ontario, throughout Canada and around the world. Your donation made a world of difference. Thank you.

LOYAL SUSTAINING MONTHLY DONORS

Peter & Nancy Baines
Beatrix Benner
Damon & Karen Clarke
Douglas & Sue Gibson
Yvonne Gregson
Tara & Adam Hoth
Elizabeth Huffman
George Inverso
Dr. Elizabeth Kocmur
Lea Anne Leavens
Jody Lewtas
Robert MacDonald & Theresa
McGillivray
Patrick Marantette
Ms. Patricia McCraw
Patricia McMahon
John Milnes
Olga Mychajluk & Charles Fowler
Blair and Lisa Nicol
Sharon O'Rourke
Ralph & Eileen Overend
Diane Reid
Gillian Sloane-Seale & Elsa Sewell
Doreen Whyte & Ronald Wysocki
Geoff & Ellen Zeiss

GIVING AT \$1,800+

Stuart D. Davidson
Alan Greenberg
Rodger and Grace Inglis
Kandic Family
Larissa & Mauricio Kuperman
Mr. Gregory Lawrie & Ms. Rebecca
Careri
Jasmine Lin & I-Cheng Chen
Garry & Fanny Moddel
Eric E Parker
Sascha Priewe
Sutharsan & Amirthamalar
Rajaratnam
Ramasar & Ruth Sawh
Joan Sohn
Patricia Sparrer
Anonymous (3)

GIVING AT \$1,200-\$1,799

John C & Maureen Bailey
Constance R. Boldt & Michael Laine
Mohammad Fadel & Reem Elsobky
Valerie M. Grant & Dr. Murray
M. Fisher
Sharon Hammer
Dr. Stuart Macleod and Dr. Nancy
McCullough
Anne & Scott Neuman
Ed Scherer & Brian Phillips
Robert E. Pierce & Family
Iqbal & Tanzila Roshd
Roberta & Heather Thompson

GIVING AT \$900-\$1,199

Julie & Paul Berdusco
Diane Cowie & Keith Janke
Chris Currelly
Veronika Edwards
Fabric Inc.
Anne Faulkner & Keith Hekker
Abigail Feddoes & Juliet Feddoes
Goldie Feldman
Dr. Jane Graydon
C Heidinger-Krebs & Ralph Krebs
Anne R. & John Jones
Jacqueline Paradis Lamont &
Jennifer Lamont
Jane Lennox-King
Dr. Jack M & Eleanor J. Mintz
Norman and Gloria Pew & Family
Mary Pollock
Mr. AR Thane Ritchie
Amy Scott
Susan Shore & Daniel Shapiro
Diane Stampfler
Alan Wheable
Anonymous (4)

GIVING AT \$600-\$899

Norma Bassett
Ronald Blanchard & Rose LeBlanc
The Bocking Family
Ms. Susan Boyd & John Steriopoulos
Beverley Brown
F. Norman Dundas
Diane E Gillies & Rakesh Jethwa
Dorothea Godt
Margaret Grottenthaler & Doug
Harrison
Dr. Brian D. & Isabelle Hanna
The Granberg Family
Pamela & Norman Inkster
Leslie & Hans Jager
Lindy Jay-Tung & Jacqueline Tung
Ms. Sylvia King
In memory of Nelson Lee
Brenda J & John Lewsen
Linda & Brenden MacKinnon
Antonietta Marticorena
Curtis McCone
Thomas & Jessica Murphy
Keith Nash & Cindy Forbes
Nancy J. Shaw
Cecilia Siu-Yeung & Ms. Macy Siu
Ann C. Thompson
Robert G. Tucker
Peggy & Brian Wong
Dr. Paul & Dr. Debra Zeni
Anonymous (3)

CHARLES TRICK & ADA MARY CURRELLELY LEGACY SOCIETY

A gift to the Royal Ontario Museum in your will is a simple and thoughtful way to create a lasting legacy that will help to enhance and preserve Canada's largest museum. The Currelly Legacy Society is named in honour of the first director of the Royal Ontario Museum of Archaeology and his wife, and recognizes individuals who have promised future gifts.

MEMBERS

Miss. Margaret Agar
Vanessa Alexander
A.R. Armstrong
Laura Artibello
Dolores Backhauser
Salvatore M. Badali & Kim McInnes
Julie Barnes
Margaret L. Beckel
Mr. John T. & A. Anita Borovilos
Elspeth Bowler
Jo Breyfogle
Danuta Buczynski
Kathryn Jane Cameron
Vicky Carson & Steven Bell
Jeanne Carter
Philip Cheong & Li-Hsien Fan*
Ann Christie
Ambrose Wah Hing Lo* and Neil
Cochrane
Gerard* & Earlane Collins
Dr. Brian Cornelson
Janice Correa (In honour of Rose
Correa)
Roy F. Correa (In honour of Joseph I.
Correa)
Giulio Costa
Dr. Blaine Currie
Donna Deaken*
Amanda Demers & Brian Collins
James Dobos
Dorie Dohrenwend
Ann M. Duff
Kevin Duke & Meredith Meads
Carol Fahey
Daniel Flemming Engels
Keith Evans
Mrs. Caroline Seidl Farrell-Burman
Dr. Madeline M. Field*
Lynda Fielding
William Fong
D. Scott Forfar
Marian Fowler
Mr. J.B.* & Mrs. Dora* Friedlander
Lynn From
Mrs. Janet Genest*
Ms. Alice Godfrey
Allan & Linda Gold
Ellen Gordon
Dorothy J. Graham

Donald Grant
Margot Grant
Dr. David Gregory
Mr. Anthony & Kathleen Griffin
H. Donald Guthrie, Q.C.
Balfour Halevy
Joan L. Harris
William and Patricia Harris
Gwen Harvey
Linda Hasenfratz
Patricia M. Haug
Dr. Ronald M. Haynes
Ms. Dianne Henderson
Mr. Kim Yim Ho & Walter Frederic
Thommen*
Marian Ho
Nathan Ho
Mr. & Mrs. Gordon Hodgins
Christopher C.E. Horne, Esq.
Deanna L. Horton
Mr. J.H. & Mrs. Carla Houtman
Margo & Ernest Howard
John & Barbara Howarth
George Hrynewich
Marnie Hunt
Johanna Huybers
Richard M. Ivey
Jennifer Ivey Bannock
Carolyn Johnson
Grant Karcich
Arthur P. Kennedy
Mr.* & Mrs. Albert Kircheis
Ania & Walter Kordiuik
Sibilia Korulis
Mrs. Kathryn Kossow
Mrs. Trudy Kraker
Kathryn E. Langley Hope
Peggy Lau
Scott Lauder
Michelle Lee
Richard Lefebvre
Burton Lim
Jasmine Lin & I-Cheng Chen
Anne Y. Lindsey
Dianne Lister & Family
Jane Liu
Susanne & Charles Loewen
Marguerite Low
G. Alexander MacKenzie

Nancy E. A. Main
Michael & Maria Mallinos
Mrs. Marion Mann
Linda Martin
Julia Matthews
Mr. Peter R. Matthews
Sylvia M. McPhee
Dr. Alan C. Middleton
Jack Miller
Mr. Michael & Mrs. Jiliyan Milne
Brian & Monica Miron
Celia Missios
Liz & Kent Mitchell
Anica Miter
Dixie Anne Montgomery
Mr. & Mrs. N.D. Morgan
Karen Mulhallen
Brigitte M. Murphy
Mr. & Mrs. William M. Myers
Joan M. Neilson
Corinne Nemy
Hilary V. Nicholls
Deanne M. Orr
Michelle & Richard Osborne
Bernard* and Sylvia Ostry
D.M. Parr
Charlotte Paul
June Perry
Robert E. Pierce
Frank Potter
Robert J. Dickinson Pyne
Prof. Mikal A. Radford & Ms. Muriel
N. Lalka
Bob Ramik
Joan R. Randall
Jean M. Read
Mrs. Wendy Rebanks
Mrs. Flavia C. Redelmeier
Nita L. Reed
Mrs. Dora Rempel
Ann K. Reynolds
Dr. Leonard & Beatrice Rosmarin
Robert Ross
Andrea Rozario
Avrom Salz
Yoshiko Sawa
Dr. Philip Scappatura

* Deceased

CHARLES
TRICK & ADA
MARY
CURRELly
LEGACY
SOCIETY
CONTINUED

Christina Senkiw
Janet Armour Shirley
Alana Silverman
Anne Snidero
Ms. Marie T. St. Michael
Mary Stewart
Claude Tambu
Mr. & Mrs. James Temerty
James A.S. Thompson
Keith Thomson
Richard Iorweth Thorman
Mr. William Thorsell
Iris Toppings
Chris Twigge-Molecey
Catherine Ukas
Mary Usher-Jones
Betty Vakil
Virginia Van-Vliet
Dr. Nancy J. Vivian
Harriet & Gordon Walker
John Wallace and Robert
Hambleton*
R. Browning Watt
Edwin & Judith Weinstein
Maryann Weston
Dr. & Mrs. Glenn B. Wiggins*
Joseph C.F. Wong
Dora Yapur
Miriam Yapur
Peter & Debra* Young
Andrew & Janinina Zakrzewski
Beate Ziegert*
Anonymous (23)

* Deceased



FRIENDS OF THE COLLECTIONS

The ROM's collections are at the heart of its vision to inspire wonder and build understanding of the cultural and natural worlds. The ROM wishes to thank the following donors who have generously donated artifacts and specimens to the Museum's collections.

John Alexander
John Alexander in memory of Beth Knox
Lawrence Bloomberg
Philip and Marian Brady
Brookfield Asset Management Inc.
John Catto
Arti Chandaria
Manu Chandaria
Anthony Chu
Charles Danzker
Matthew G. Devereux
James Dobos
David Fernández
Penny Foster
Dr. Ross Fox
Gayle Gibson
Clive Goodwin
Bertha M. Groves and Family
Cheryl Hall
Alice Jane Hamilton
Madeleine Boucher Harvie
Anthony Holmes
Dr. Alan Hughes
Yoshihiko Ichida
Eleanor Johnson
David Mirvish Books
Millie Jonsson
Peter Kaellgren
Mima Kapches
Trudy Kraker
Jacques Lavoie
Anthony Lee and Glenda Garbutt
in honour of grandmother Janet Hunter Woods
Iris Lieber
Lou Marsh
Beverley McPherson
Joan McRae
Harold L. Medjuck
Audrey and David Mirvish
Karen Mulhallen
Mrs. Sandra Okada
Parks Family Farm
Sheldon Parks
Kathryn Paterson
Gustav Redlich and Family

Reverend J. Newton Reed Family in memory of Reverend Fred and Anne Reed
Joe Serio
Sharon Stewart
Howard Tanenbaum
In memory of Lottie Truman
Brenda Touzot
Joy Cherry Weinberg
Wayne F. Weller
Lionel Francis Willis
Elizabeth Wilson and Ian Montagnes
Collection of Burle and Louise Yolles

DISCOVERY CIRCLE

Individuals giving as Discovery Circle Members provide critical support for the highest priorities of the Museum including ROM public programs, exhibitions, and curatorial activities.

Barbara E. Alderson
James Baillie
Lorne Corley
Mr. & Mrs. James Gutmann
Pamela J. Hoiles
Janice Huff
Marguerite Emma Moogk Hunt
Judith John
Kirsten Kamper
Dr. Elizabeth Kocmur
Anthony Lisanti
Mr. Frank Meyer & Mrs. Esther Meyer
Stella Mo
Joan Margaret Neilson
John & Maureen Orton
Eric Parker
Robert Rubinoff
Jeff D. Thomas & Christie A. Love
John Wallace & Aaron Tham
Colleen & Hubert Washington
Mr. Gary Wood
Anonymous (2)

DIRECTOR'S CIRCLE

Ms. Kelly A. Ashbee & Mr. Iven Bryer
Mrs. Rae Aust & Mr. Peter Aust
Mr. Gordon D. Baird & Ms. Maia MacNiven
Ms. Jocelyn Baynes
Ms. Inez Blackburn & Mr. Nathan Blackburn
Mr. H. James Blake & Ms. Tina Perera-Blake
Mr. Stephen Breen & Ms. Gillian Wan
Mr. & Mrs. P. N. Breyfogle
Dr. Michael V. Bulger & Ms. Joanne Pickard
Mr. Christopher Byrne & Ms. Anda Whiting
Mr. Brian Carter & Mrs. Charlotte Carter
Ms. Ayesha Cassimjee & Mr. Max Gilmore
Mrs. Marilyn Chapman & Ms. Kristina Keilty
Judy Chin & Alice Ruffo
Marilyn Cook
Mr. Ken Cooper
Ms. Jane Cowan & Mrs. Kate Cowan
Mr. Chris Currelly
Alan Darlington & Gerarda Darlington
Mrs. Naomi Davis & Lori L. Davis
Ms. Jennifer Desfosses Masse & Mr. Phillippe Desfosses Masse
Dr. John H. Dirks & Dr. Fay I. Dirks
Mrs. Judy & Mr. Andrew Dunn
Mr. Todd Edgar & Mrs. Frances Edgar
Dr. Gordon R. Elliot
Dr. George Elliott & Dr. Noriko Yui
Ms. Guida Fernandes & Ms. Jennifer Lymer
Ms. Penny Fine & Mr. Hugh Furneaux
Mr. Bill Fung & Ms. Susan Ho
Mr. John H. Goddard & Mrs. Susan Goddard
Mr. Robert Gore & Ms. Mary Gore
Ms. J. Graham & Mr. David Graham
Ms. Whitney Haller & Shawn D. Moran
Ms. Heather Hannah & Mr. James Duhaime
Mr. Lawrence Herman & Mrs. Beatrice Herman
Mrs. Frances E. Johnson & Miss Julia Johnson
Mr. Joel Joiner
Dr. Joel Kaplan & Dr. Sheila Stowell
Stanley Kwan
Donald and Karen Lang
Mr. Scott Lauder
Mrs. Joan Leistner & Mr. Volkmar Leistner
Dr. Jody Lewtas & Ms. Victoria Lewtas
Mr. Anthony Lisanti
Mr. Bruce MacFee
Mrs. Robin A. Mars & Mr. Patrick J. Mars
Mr. Wilmot & Mrs. Judith Matthews
Mr. Kevin McElcheran & Ms. Sarah McElcheran
Ms. Amy McKay & Mr. David McKay
Ms. Britt McKee & Dr. Leila Mitchell McKee
Dr. Martin & Deborah McKneally
Ms. Mundy McLaughlin & Mr. Alan Belcher
Mrs. Anne Morison & Mr. Charles Morison
Mr. Theodore Morris
Mrs. Kimberly & Mr. Joe Nobrega
Ms. Judy Nyman & Mr. Harley Mintz
Mr. Michael Padonou & Ms. Krystyna Ostrowska
Mr. Eric E. Parker
Mr. Daniel Pettit
Ms. Jennylyn Pringle & Loree Pringle
Mr. Caleb Remington & Ms. Fiona Boyd
Charlene Richmond
Mr. John Rose & Mrs. Susan Rose
Mr. Iqbal Roshd & Ms. Tanzila Roshd
Ms. Julie Schatz & Mr. Franz Schatzdorfer
Ms. Sonia Schwartz & Ms. Maxine Sidran
Ms. Jan Seger Lambert & Mr. Bill Lambert
Mr. Anton Selin & Mr. David Heard
Mrs. Malcolm & Meredith Silver
Mr. Bruce B. Simpson
Mrs. Tracy Simpson & Mr. Bruce B. Simpson
Mr. Peter Sims
Barbara Kee & Paul Sneyd
M. J. Speers
Diane Stampfler
Dr. John Stanley & Dr. Helmut Reichenbacher
Mr. George Stevens & Ms. Jill Stevens
Mr. G. W. Stratton
Elana & Ralph Switzer
Mrs. Michele & Mr. Ryerson Symons
Mrs. Judith Tait & Mr. Burton Tait
Ms. Sheila M. Tait & Mrs. Darlene Hewitt
Mr. Nilton Tavares & Ms. Debbie Lewin
Ms. Christine & Ms. Tanisha Thammavongsa
Ms. Ann Thiel & Mr. Harald Thiel
Dr. Maureen Trudeau
Mr. Alan Wheable & Mr. Geoffrey Wheable
Mr. David White & Mr. Brian Walsh
Mr. Jon Whitehead & Ms. Lila Whitehead



Dr. Doug Currie leading the Patrons preview for the *Spiders: Fear & Fascination* exhibition



KPMG LLP
Vaughan Metropolitan Centre
100 New Park Place, Suite 1400
Vaughan ON L4K 0J3
Canada
Tel 905-265-5900
Fax 905-265-6390

INDEPENDENT AUDITORS' REPORT

To the Trustees of The Royal Ontario Museum

We have audited the accompanying financial statements of The Royal Ontario Museum, which comprise the statement of financial position as at March 31, 2018, the statements of operations, changes in net deficit and cash flows for the year then ended, and notes, comprising a summary of significant accounting policies and other explanatory information.

Management's Responsibility for the Financial Statements

Management is responsible for the preparation and fair presentation of these financial statements in accordance with Canadian public sector accounting standards, and for such internal control as management determines is necessary to enable the preparation of financial statements that are free from material misstatement, whether due to fraud or error.

Auditors' Responsibility

Our responsibility is to express an opinion on these financial statements based on our audit. We conducted our audit in accordance with Canadian generally accepted auditing standards. Those standards require that we comply with ethical requirements and plan and perform the audit to obtain reasonable assurance about whether the financial statements are free from material misstatement.

An audit involves performing procedures to obtain audit evidence about the amounts and disclosures in the financial statements. The procedures selected depend on our judgment, including the assessment of the risks of material misstatement of the financial statements, whether due to fraud or error. In making those risk assessments, we consider internal control relevant to the entity's preparation and fair presentation of the financial statements in order to design audit procedures that are appropriate in the circumstances, but not for the purpose of expressing an opinion on the effectiveness of the entity's internal control. An audit also includes evaluating the appropriateness of accounting policies used and the reasonableness of accounting estimates made by management, as well as evaluating the overall presentation of the financial statements.

We believe that the audit evidence we have obtained is sufficient and appropriate to provide a basis for our audit opinion.

Opinion

In our opinion, the financial statements present fairly, in all material respects, the financial position of The Royal Ontario Museum as at March 31, 2018, and its results of operations and its cash flows for the year then ended in accordance with Canadian public sector accounting standards.

KPMG LLP

Chartered Professional Accountants, Licensed Public Accountants

June 25, 2018
Vaughan, Canada

ROM FINANCIALS

THE ROYAL ONTARIO MUSEUM

(Incorporated by Special Act of the Ontario Legislature as a corporation without share capital)

Statement of Financial Position
(In thousands of dollars)

March 31, 2018, with comparative information for 2017

	2018	2017 (Recast - note 11)
Assets		
Current assets:		
Cash	\$ 404	\$ -
Investments (note 2)	24	177
Other accounts receivable	1,396	2,041
Deferred exhibition costs and other assets	1,291	1,470
Due from The Royal Ontario Museum Foundation (note 3)	-	1,325
	3,115	5,013
Pension asset (note 4)	15,443	13,503
Capital assets (note 5)	212,112	211,832
	\$ 230,670	\$ 230,348
Liabilities and Net Deficit		
Current liabilities:		
Bank indebtedness (note 6(a))	\$ -	\$ 678
Accounts payable and accrued liabilities	9,204	6,851
Deferred revenue	4,332	3,697
Deferred contributions (note 7)	3,272	3,491
Due to The Royal Ontario Museum Foundation (note 3)	253	-
	17,061	14,717
Long-term debt (note 6(b))	23,734	26,000
Deferred capital contributions (note 8)	197,099	196,158
Accrued non-pension liability (note 4)	10,028	9,531
	247,922	246,406
Net deficit:		
Operating Fund	(12,827)	(11,958)
Restricted Fund	1,732	1,856
Capital Fund	(6,157)	(5,956)
	(17,252)	(16,058)
Commitments (note 10)		
	\$ 230,670	\$ 230,348

See accompanying notes to financial statements.

On behalf of the Board:

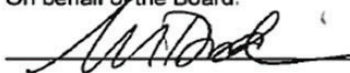
 Trustee

 Trustee

THE ROYAL ONTARIO MUSEUM

Statement of Operations
(In thousands of dollars)

Year ended March 31, 2018, with comparative information for 2017

				2018	2017
	Operating Fund	Restricted Fund	Capital Fund	Total	Total (Recast - note 11)
Revenue:					
Grants:					
Province of Ontario	\$ 26,834	\$ 7	\$ -	\$ 26,841	\$ 27,868
The Royal Ontario Museum Foundation (note 3)	4,979	2,380	-	7,359	7,176
Others	74	150	-	224	418
Amortization of deferred capital contributions	-	-	10,825	10,825	11,106
	31,887	2,537	10,825	45,249	46,568
Self-generated revenue:					
Admission fees	14,747	-	-	14,747	12,916
Event and concession	9,483	75	-	9,558	8,411
Membership fees	3,693	-	-	3,693	3,016
Programs and education	2,614	5	-	2,619	2,313
Other	484	1,008	-	1,492	1,627
Donations	117	2,293	-	2,410	1,129
	31,138	3,381	-	34,519	29,412
	63,025	5,918	10,825	79,768	75,980
Expenses:					
Salaries and benefits	34,861	594	-	35,455	33,939
Amortization of capital assets	575	-	11,026	11,601	12,106
General administration	4,749	732	-	5,481	4,004
Supplies and cost of goods sold	4,596	364	-	4,960	4,643
Marketing and promotions	4,277	-	-	4,277	3,689
Objects and specimens	-	3,204	-	3,204	3,276
Utilities	3,181	-	-	3,181	3,711
Repairs, maintenance and exhibition development	2,831	187	-	3,018	2,914
Telephone, equipment and information technology	2,372	394	-	2,766	2,218
Rental and leases	1,852	-	-	1,852	1,860
Freight and transportation	1,652	1	-	1,653	1,228
Miscellaneous	491	240	-	731	711
Interest and other bank charges (note 6(b))	714	3	-	717	789
Research and training	229	323	-	552	609
Write-down of HST receivable	1,514	-	-	1,514	-
	63,894	6,042	11,026	80,962	75,697
Excess (deficiency) of revenue over expenses	\$ (869)	\$ (124)	\$ (201)	\$ (1,194)	\$ 283

See accompanying notes to financial statements.

ROM FINANCIALS

THE ROYAL ONTARIO MUSEUM

Statement of Changes in Net Deficit
(In thousands of dollars)

Year ended March 31, 2018, with comparative information for 2017

				2018	2017
	Operating Fund	Restricted Fund	Capital Fund	Total	Total
					(Recast - note 11)
Balance, beginning of year	\$ (11,958)	\$ 1,856	\$ (5,956)	\$ (16,058)	\$ (16,341)
Excess (deficiency) of revenue over expenses	(869)	(124)	(201)	(1,194)	283
Balance, end of year	\$ (12,827)	\$ 1,732	\$ (6,157)	\$ (17,252)	\$ (16,058)

See accompanying notes to financial statements.

THE ROYAL ONTARIO MUSEUM

Statement of Cash Flows
(In thousands of dollars)

Year ended March 31, 2018, with comparative information for 2017

	2018	2017 (Recast - note 11)
Cash provided by (used in):		
Operating activities:		
Excess (deficiency) of revenue over expenses	\$ (1,194)	\$ 283
Items not involving cash:		
Amortization of capital assets	11,601	12,106
Amortization of deferred capital contributions	(10,825)	(11,106)
Change in pension asset	(1,940)	(2,293)
Change in accrued non-pension liability	497	431
Change in non-cash operating working capital:		
Other accounts receivable	645	26
Deferred exhibition costs and other assets	179	(33)
Due from/to The Royal Ontario Museum Foundation	1,578	(1,140)
Accounts payable and accrued liabilities	2,353	(431)
Deferred contributions	(219)	136
Deferred revenue	635	517
	<u>3,310</u>	<u>(1,504)</u>
Capital activities:		
Contributions received for capital asset purchases	11,766	10,823
Purchase of capital assets	(11,881)	(4,187)
	(115)	6,636
Financing activities:		
Repayments of long-term debt	(2,266)	(4,145)
Repayment of bank indebtedness	(678)	(980)
	<u>(2,944)</u>	<u>(5,125)</u>
Investing activities:		
Change in investments	153	(7)
Increase in cash, being cash, end of year	\$ 404	\$ -

See accompanying notes to financial statements.

THE ROYAL ONTARIO MUSEUM

Notes to Financial Statements
(In thousands of dollars)

Year ended March 31, 2018

The Royal Ontario Museum (the "Museum") is an operating enterprise agency of the Province of Ontario incorporated without share capital by Special Act of the Ontario Legislature. The Museum is Canada's largest museum and one of the few of its kind to explore and exhibit both the art and archaeology of human cultures and the history of the natural world. The Museum's mission is to inspire wonder and build understanding of human cultures and the natural world.

The Museum is registered as a charitable organization under the Income Tax Act (Canada) (the "Act") and, as such, is exempt from income taxes and is able to issue donation receipts for income tax purposes. In order to maintain its status as a registered charity under the Act, the Museum must meet certain requirements within the Act. In the opinion of management, these requirements have been met.

The Museum's multi-year business plan and ongoing forecasts and projections to the Ministry of Tourism, Culture and Sport show that the Museum should be able to operate within the level of its current facility. The Board of Trustees and management will continue to monitor progress to ensure business risks are effectively managed.

1. Significant accounting policies:

The financial statements have been prepared in accordance with Canadian public sector accounting standards, including the 4200 standards for government not-for-profit organizations ("Standards").

(a) Fund accounting:

For financial reporting purposes, the accounts have been classified into the following funds:

(i) Operating Fund:

The Operating Fund accounts for the Museum's general programs, fundraising and administrative activities. The Operating Fund reports resources available for immediate purposes, including furniture and equipment and related amortization.

(ii) Restricted Fund:

The Restricted Fund consists of those funds where resources are to be used for an identified purpose as specified by the donors and funders.

THE ROYAL ONTARIO MUSEUM

Notes to Financial Statements (continued)
(In thousands of dollars)

Year ended March 31, 2018

1. Significant accounting policies (continued):

(iii) Capital Fund:

The Capital Fund reports the revenue and expenses related to the Museum's building, building improvements, galleries and the Renaissance ROM Project ("ROM Project").

(b) Revenue recognition:

The Museum follows the deferral method of accounting for contributions, which include grants and self-generated revenue. Contributions are recognized as revenue when received or receivable if the amount to be received can be reasonably estimated and collection is reasonably assured. Donations are recorded on a cash basis since pledges are not legally enforceable claims.

Externally restricted contributions are deferred and recognized as revenue in the year in which the related expenses are recognized. Externally restricted contributions for the purchase of land are credited directly to net assets. Externally restricted contributions for the purchase of other capital assets are deferred and amortized over the life of the related capital asset.

Membership fees are deferred and recognized as revenue over the term covered by the fees.

Admission fees, museum programs and ancillary services revenue are recorded as revenue when the services have been provided or the goods delivered.

(c) Financial instruments:

Financial instruments are recorded at fair value on initial recognition. Derivative instruments and equity instruments that are quoted in an active market are reported at fair value. All other financial instruments are subsequently recorded at cost or amortized cost. Management records all investments at fair value as they are managed and evaluated on a fair value basis. Long-term debt is recorded at cost.

Unrealized changes in fair value are recognized, when material, in the statement of remeasurement gains and losses until they are realized, when they are transferred to the statement of operations. A statement of remeasurement gains and losses has not been included in these financial statements as the adjustments are not material.

THE ROYAL ONTARIO MUSEUM

Notes to Financial Statements (continued)
(In thousands of dollars)

Year ended March 31, 2018

1. Significant accounting policies (continued):

Transaction costs incurred on the acquisition of financial instruments measured subsequently at fair value are expensed as incurred.

All financial assets are assessed for impairment on an annual basis. When a decline is determined to be other than temporary, the amount of the loss is reported in the statement of operations.

The Standards require an organization to classify fair value measurements using a fair value hierarchy, which includes three levels of information that may be used to measure fair value:

- Level 1 - unadjusted quoted market prices in active markets for identical assets or liabilities;
- Level 2 - observable or corroborated inputs, other than Level 1, such as quoted prices for similar assets or liabilities in inactive markets or market data for substantially the full term of the assets or liabilities; and
- Level 3 - unobservable inputs that are supported by little or no market activity and that are significant to the fair value of the assets and liabilities.

Derivative financial instruments are contracts that provide the opportunity to exchange cash flows that are determined by applying certain rates, indices or changes to notional contract amounts. From time to time, the Museum uses interest rate swaps to manage exposure to fluctuations in interest rates and forward foreign currency contracts to manage exposure to fluctuations in exchange rates. These instruments are used for hedging an on-statement of financial position liability or a future contractual obligation.

Derivative financial instruments are carried at fair value. As at March 31, 2018, there are no derivative instruments held by the Museum.

(d) Deferred exhibition costs:

Costs of exhibitions are deferred until the exhibitions are opened to the public and then are expensed over the year of the exhibitions to which they relate.

THE ROYAL ONTARIO MUSEUM

Notes to Financial Statements (continued)
(In thousands of dollars)

Year ended March 31, 2018

1. Significant accounting policies (continued):

(e) Employee future benefits:

The Museum provides retirement and other future benefits for substantially all retirees and employees. These future benefits include registered and supplemental defined benefit pensions, which are based on a formula that takes into account earnings and length of service, supplemental defined contribution pension benefits, which are based on earnings in excess of those covered under the registered plan, and post-employment and post-retirement health and dental benefits. The supplemental pension plans and the other future benefits are unfunded with benefits paid directly by the Museum.

The Museum's registered defined benefit pension plan was merged with The Colleges of Applied Arts and Technology Pension Plan (the "CAAT Plan") effective January 1, 2016 (the "Merger"). The Merger was approved in late 2016 and assets transferred December 19, 2016. The CAAT Plan is a jointly sponsored pension plan which is financed by contributions from participating members and participating employers, and by investment earnings. Information on the funding policy and total financial status of the CAAT Plan can be found in the CAAT Plan's Annual Report. Obligations for current and former Museum employees represent 1.2% of total CAAT Plan obligations.

The Museum is accounting for its participation in the CAAT Plan as a defined benefit pension plan.

The Museum accrues its obligations under the defined benefit plans as the employees render the services necessary to earn the pension, compensated absences and other retirement benefits. The actuarial determination of the accrued benefit obligations for pensions and other retirement benefits uses the projected benefit method prorated on service (which incorporates management's best estimate of future salary levels, other cost escalation, retirement ages of employees and other actuarial factors).

The most recent actuarial valuation of the CAAT Plan was as at January 1, 2018. The most recent actuarial valuation of the supplementary pension arrangements was as at March 31, 2018. The most recent actuarial valuation of the non-pension plans for accounting purposes was as at March 31, 2018. Actuarial valuations are performed at least every three years.

THE ROYAL ONTARIO MUSEUM

Notes to Financial Statements (continued)
(In thousands of dollars)

Year ended March 31, 2018

1. Significant accounting policies (continued):

Actuarial gains (losses) on plan assets arise from the difference between the actual return on plan assets for a period and the expected return on plan assets for that period. Actuarial gains (losses) on the accrued benefit obligation arise from differences between actual and expected experience and from changes in the actuarial assumptions used to determine the accrued benefit obligation. Actuarial gains (losses) in a year are amortized over the average remaining service period of active employees beginning in the following year. The estimated average remaining service period as at April 1, 2017 of the active employees covered by the pension plan is 9 years for the registered plan and 1 year for the supplemental plan. The estimated average remaining service period at April 1, 2017 of the active employees covered by the non-pension plan is 12 years.

Past service costs arising from plan amendments are recognized immediately in the period the plan amendments occur.

(f) Capital assets:

Purchased capital assets are recorded at cost. Contributed capital assets are recorded at fair value at the date of contribution. Capital assets are amortized on a straight-line basis over the estimated useful lives of the assets as follows:

Building	40 years
Galleries	20 years
Building improvements	5 - 10 years
Furniture and equipment	3 - 10 years
Ancillary services	10 years

Ancillary services include retail, store, and food operations.

Construction in progress comprises direct construction and other costs, including capitalized interest. Interest costs are capitalized during the construction period. No amortization is recorded until construction is substantially complete and the assets are ready for use.

THE ROYAL ONTARIO MUSEUM

Notes to Financial Statements (continued)
(In thousands of dollars)

Year ended March 31, 2018

1. Significant accounting policies (continued):

(g) Foreign currency translation:

Foreign currency translations are recorded at the exchange rate at the time of the transaction.

Assets and liabilities denominated in foreign currencies are recorded at fair value using the exchange rate at the financial statement date. Unrealized foreign exchange gains and losses are recognized in the statement of remeasurement gains and losses when material.

In the year of settlement, the realized foreign exchange gains and losses are recognized in the statement of operations and the unrealized balances are reversed from the statement of measurement gains and losses.

(h) Objects and specimens:

The value of objects and specimens has been excluded from the statement of financial position. Gifted objects and specimens are recorded as revenue at values based on appraisals by independent appraisers. The acquisition of both gifted and purchased objects and specimens is expensed.

(i) Contributed materials and services:

Contributed materials and services are recorded only if the fair value can be reasonably estimated at the date of contribution and when the materials and services are used in the normal course of the Museum's operations. Contributed materials and services in the amount of \$2,262 (2017 - \$980) have been recorded as revenue and expenses.

(j) Use of estimates:

The preparation of financial statements requires management to make estimates and assumptions that affect the reported amounts of assets and liabilities and disclosure of contingent assets and liabilities at the date of the financial statements and the reported amounts of revenue and expenses during the year. Significant items subject to such estimates and assumptions include the useful lives of capital assets, and assets and obligations related to employee future benefits. Actual amounts could differ from those estimates.

THE ROYAL ONTARIO MUSEUM

Notes to Financial Statements (continued)
(In thousands of dollars)

Year ended March 31, 2018

2. Investments:

	Level	Fair value	
		2018	2017
Bond funds	2	\$ —	\$ 153
Preferred securities	1	24	24
		\$ 24	\$ 177

3. The Royal Ontario Museum Foundation:

The Royal Ontario Museum Foundation (the "Foundation") was incorporated on July 1, 1992 to coordinate all private-sector fundraising activities undertaken on behalf of the Museum and its affiliates. The Foundation is a registered charity under the Act. The objective of the Foundation is to raise funds available for enhancing exhibitions and public programs, research, acquisitions and capital projects.

The accounts of the Foundation are presented separately and are not consolidated in these financial statements. A summary of the financial information for the Foundation for the years ended March 31, 2018 and 2017 is as follows:

	2018	2017
General funds	\$ (10)	\$ 1,233
Restricted funds available currently	16,626	15,756
Endowment funds	50,477	44,760
	\$ 67,093	\$ 61,749

THE ROYAL ONTARIO MUSEUM

Notes to Financial Statements (continued)
(In thousands of dollars)

Year ended March 31, 2018

3. The Royal Ontario Museum Foundation (continued):

During the year ended March 31, 2018, the Foundation granted \$11,073 (2017 - \$12,800) to the Museum as follows:

	2018	2017
Operating	\$ 4,945	\$ 3,452
Restricted	2,380	3,685
Capital (deferred capital contributions)	3,748	5,663
	<u>\$ 11,073</u>	<u>\$ 12,800</u>

Operating grants include certain restricted funds reported in deferred contributions.

Amounts due from/to the Foundation are non-interest bearing and have no fixed terms of repayment.

4. Employee benefits:

Information about the Museum's pension and non-pension plans is as follows:

	Pension		Non-pension	
	2018	2017	2018	2017
Accrued benefit obligation	\$ 111,327	\$ 107,400	\$ 7,318	\$ 8,621
Market value of plan assets	130,350	116,692	-	-
Funded status - plan surplus (deficit)	19,023	9,292	(7,318)	(8,621)
Unamortized net actuarial loss (gain)	(3,580)	4,211	(2,710)	(910)
Financial position asset (liability)	<u>\$ 15,443</u>	<u>\$ 13,503</u>	<u>\$ (10,028)</u>	<u>\$ (9,531)</u>

Included in the pension asset on the statement of financial position is a liability of \$1,612 (2017 - \$1,451) in connection with supplementary pension arrangements.

THE ROYAL ONTARIO MUSEUM

Notes to Financial Statements (continued)
(In thousands of dollars)

Year ended March 31, 2018

4. Employee benefits (continued):

The benefits expense arising during the year for the Museum's pension and non-pension plans is as follows:

	Pension		Non-pension	
	2018	2017	2018	2017
Current period benefit cost	\$ 1,219	\$ 1,136	\$ 471	\$ 399
Interest cost on accrued benefit obligation	6,046	5,648	291	272
Expected return on market-related value of plan assets	(6,577)	(6,106)	–	–
Amortization of actuarial losses (gains)	694	670	(96)	(83)
Benefits expense	\$ 1,382	\$ 1,348	\$ 666	\$ 588

The market-related value of plan assets used to determine the following year pension expense is \$124,475 (2017 - \$117,035) and reflects smoothing of investment gains and losses relative to assumed returns over a 3-year period.

The significant actuarial assumptions adopted to determine the expense for the Museum's benefit plans are as follows:

	Pension		Non-pension	
	2018	2017	2018	2017
Discount rate	5.56%	5.56%	3.50%	3.40%
Expected long-term rate of return on plan assets	5.60%	5.60%	–	–
Rate of compensation increase	3.00%	2.00%	–	–
Rate of long-term inflation	2.00%	2.00%	–	–

THE ROYAL ONTARIO MUSEUM

Notes to Financial Statements (continued)
(In thousands of dollars)

Year ended March 31, 2018

4. Employee benefits (continued):

The significant actuarial assumptions adopted in measuring the accrued benefit assets and liabilities of the Museum's benefit plans are as follows:

	Pension		Non-pension	
	2018	2017	2018	2017
Discount rate	5.56%	5.56%	3.10%	3.50%
Rate of compensation increase	3.00%	3.00%	–	–
Rate of long-term inflation	2.00%	2.00%	–	–

For measurement purposes of the non-pension plans as at March 31, 2018, an initial weighted average increase in the cost of health care and dental benefits of 5.32% in 2018 was assumed decreasing to a 4.50% annual rate of increase after 2028.

Other information about the Museum's pension and non-pension plans is as follows:

	Pension		Non-pension	
	2018	2017	2018	2017
Employee contributions	\$ 2,550	\$ 2,100	\$ –	\$ –
Employer contributions	3,322	3,248	168	157
Benefits paid	5,383	4,430	168	157
Loss (gain) during the period on accrued benefit obligation	(504)	5,131	(1,896)	(166)
Actual return on market value of assets	13,169	10,214	–	–

The measurement date for the benefit plans was March 31, 2018.

THE ROYAL ONTARIO MUSEUM

Notes to Financial Statements (continued)
(In thousands of dollars)

Year ended March 31, 2018

5. Capital assets:

	Cost	Accumulated amortization	2018	2017
			Net book value	Net book value
Land	\$ 931	\$ —	\$ 931	\$ 931
Building	46,113	39,352	6,761	7,917
Galleries	45,044	27,926	17,118	17,971
Building improvements	47,784	24,833	22,951	14,454
ROM Project:				
Building	194,309	52,609	141,700	146,558
Galleries	40,628	22,994	17,634	19,707
Ancillary services	5,723	5,723	—	94
Furniture and equipment	10,471	5,454	5,017	4,200
	\$ 391,003	\$ 178,891	\$ 212,112	\$ 211,832

Included in capital assets are assets under construction as follows:

	2018	2017
Galleries	\$ 2,463	\$ 2,037
Building improvements	15,571	5,575
Furniture and equipment	2,803	1,581
	\$ 20,837	\$ 9,193

6. Credit facilities:

(a) The Museum has a credit agreement with the Museum's banker, as follows:

- (i) \$5,000 demand revolving operating credit facility with interest payable at prime less 10-basis-points (2018 - 3.35%; 2017 - 2.70%). As at March 31, 2018, the outstanding balance in connection with this facility was nil (2017 - \$678).
- (ii) \$2,000 letter of credit facility. As at March 31, 2018 and 2017, the Museum had no letters of credit outstanding.

THE ROYAL ONTARIO MUSEUM

Notes to Financial Statements (continued)
(In thousands of dollars)

Year ended March 31, 2018

6. Credit facilities (continued):

(b) On June 29, 2011, the Museum and the Ontario Financing Authority ("OFA") executed an amended agreement that includes a revised payment schedule through March 31, 2027. Under the terms of the agreement, the loan consists of fixed rate and floating rate portions. During the year, the Museum paid off the remainder of the fixed rate portion of the loan.

The floating rate portion of \$23,734 bears interest at the Province of Ontario's one-year cost of funds plus 150-basis-points, reset annually. The floating rate for 2017 - 2018 was set at 2.27% and the floating rate for 2018 - 2019 has been set as 3.24%. Under the terms of the facility, there is no minimum payment requirement providing the facility is fully paid by March 31, 2027.

The fair value of the floating rate portion is comparable to the carrying value as the rate fluctuates with current market rates.

The credit agreement includes covenants which must be met by the Museum and, if not met, the OFA has the right to demand repayment of the outstanding balance.

As collateral for the credit facilities, the Foundation has provided an undertaking to transfer all of its unrestricted donations to the Museum under certain circumstances. In addition, the Museum has assigned all payments from the Foundation restricted for the financing of the ROM Project.

Included in interest and other bank charges on the statement of operations is \$593 (2017 - \$674) of interest in long-term debt.

7. Deferred contributions:

Deferred contributions represent grants which carry restrictions, and are deferred until spent on the intended purpose.

	2018	2017
Balance, beginning of year	\$ 3,491	\$ 3,295
Recognized into revenue	(2,818)	(3,953)
Additions	2,599	4,149
Balance, end of year	\$ 3,272	\$ 3,491

THE ROYAL ONTARIO MUSEUM

Notes to Financial Statements (continued)
(In thousands of dollars)

Year ended March 31, 2018

8. Deferred capital contributions:

Deferred capital contributions represent the unamortized amount and unspent amount of grants and donations received for the purchase of capital assets and gallery development. The amortization of deferred capital contributions is recorded as revenue in the statement of operations. The changes in the deferred capital contributions balance are as follows:

	2018	2017 (Recast - note 11)
Balance, beginning of year	\$ 196,158	\$ 196,441
Amortization of deferred capital contributions	(10,825)	(11,106)
Contributions received for capital asset purchases (note 3)	11,766	10,823
Balance, end of year	\$ 197,099	\$ 196,158

9. Financial risks:

(a) Credit risk:

Credit risk refers to the risk that a counterparty may default on its contractual obligations, resulting in a financial loss. The Museum is exposed to credit risk with respect to other accounts receivable. However, it does not expect counterparties to fail to meet their obligations given their high credit rating. There have been no significant changes to the credit risk exposure from 2017.

(b) Liquidity risk:

Liquidity risk is the risk that the Museum will be unable to fulfill its obligations on a timely basis or at a reasonable cost. The Museum manages its liquidity risk by monitoring its operating requirements. The Museum prepares budget and cash forecasts to ensure it has sufficient funds to fulfill its obligations. The contractual maturities of long-term debt are disclosed in note 6. There have been no significant changes to the liquidity risk exposure from 2017.

THE ROYAL ONTARIO MUSEUM

Notes to Financial Statements (continued)
(In thousands of dollars)

Year ended March 31, 2018

9. Financial risks (continued):

(c) Market risk:

Market risk is the risk that changes in market prices, such as foreign exchange rates or interest rates, will affect the Museum's income or the value of its holdings of financial instruments. The objective of market risk management is to control market risk exposures within acceptable parameters while optimizing return on investment. There have been no significant changes to the market's risk exposures from 2017.

(i) Currency risk:

The Museum is exposed to financial risks as a result of exchange rate fluctuations and the volatility of these rates with respect to contractual obligations payable in foreign currencies.

(ii) Interest rate risk:

Interest rate risk is the risk that the fair value of future cash flows or a financial instrument will fluctuate because of changes in the market interest rates. Financial assets and financial liabilities with variable interest rates expose the Museum to cash flow interest rate risk. The Museum is exposed to this risk through its floating rate interest-bearing long-term debt. The Museum mitigates interest rate risk by entering into derivative financial instruments from time to time, as well as by holding primarily debt issued by the financial institutions.

10. Commitments:

The Museum's future commitments under long-term leases for equipment are as follows:

2019	\$ 216
2020	194
2021	163
2022	154
2023	81

THE ROYAL ONTARIO MUSEUM

Notes to Financial Statements (continued)
(In thousands of dollars)

Year ended March 31, 2018

11. Recast:

During the year, the Museum identified an immaterial prior period error, with respect to an overstatement of accumulated amortization of deferred capital contributions. Accordingly, the Museum has chosen to recast the prior period comparative figures to reflect this adjustment resulting in an increase of \$5,538 to the capital fund balance as at April 1, 2016, a decrease of \$417 to amortization of deferred capital contributions for the year ended March 31, 2017, and an increase in deferred capital contributions as at March 31, 2017 for \$5,956.

12. Comparative information:

Certain comparative information has been reclassified to conform with the financial statement presentation adopted in the current year.



ANNUAL REPORT CONTRIBUTORS

SALLY TINDAL
Assistant Vice President,
PR & Publications

CHRIS WILSON-SMITH
Head of Publications & Content Strategy

SHEEZA SARFRAZ
Project Manager

TARA WINTERHALT
Art Director

CLAIRE LOUISE MILNE
Graphic Designer

JOHN-MICHAEL POON
Senior Executive Advisor

DENISE DIAS
Associate Vice President,
Marketing & Communications,
ROM Governors

AMY ROWBOTHAM
Director, Stewardship, ROM Governors

LUCIE CHEVALIER,
CHARLES-ÉTIENNE LACROIX,
DOMINIQUE PICOUET
French Translation

BRIAN BOYLE,
WANDA DOBROWLANSKI
ROM Photography

JOEY AND TOBY TANENBAUM GALLERY
GALERIE JOEY ET TOBY TANENBAUM

nd material culture
times to the end of
the world's ancient
ngest continuous
0 BC, a distinctly
d from neolithic
r by language
ed empire was
a's influence on
ouring countries
e profound.

rcourant cette
vous découvrirez
de la Chine, de
le sa dernière
est l'une des
au monde et
avoir vu ses
interruption.
tion distincte
re communes
221 av. J.-C., la
à ce moment
uence qu'elle

ED BY
MUNEÉ PAR

Trust

